APROPERTIES
REAL ESTATE

Calle Serrano 60
28001 Madrid
T. 91 800 54 65
www.aproperties.es

Goya, Madrid

REF. AM2604090

Flat for rent in Goya (Madrid)

Features

- ✔ Heating
- ✔ Furnished
- ✔ AACC
- ✔ Lift
- ✔ Concierge

Surface
163 m²

Bedrooms
3

Bathrooms
3

Price
8,500 €



Available immediately.

This fifth-floor apartment, measuring 163 m² according to the land registry, is located in a well-preserved, classic building dating back to 1952. It comprises a spacious living-dining room and integrated kitchen of approximately 50 m² with a bay window and south-facing Juliet balconies. There are three large bedrooms, two of which are en suite, and a third full bathroom, as well as a practical laundry area. The master bedroom also faces south and features two lovely balconies. All bedrooms have ample built-in wardrobes. The property boasts a designer renovation, with meticulous attention to detail and interior finishes. Features include beautiful moldings on the ceilings and walls, wide-plank oak flooring, a designer kitchen with a large marble island, and top-brand integrated appliances. The photos shown are of a similar property within the same building. Heating and hot water are individually controlled, and air conditioning is ducted throughout. The building has a concierge service. This area is one of the most sought-after in the capital and has all the essential services. Can you imagine living here?

Contact us,
we will be happy to assist you,
to offer you more details and information.

APROPERTIES
REAL ESTATE

Calle Serrano 60
28001 Madrid
T. 91 800 54 65
www.aproperties.es

Goya, Madrid **REF. AM2604090**









APROPERTIES
REAL ESTATE

Calle Serrano 60
28001 Madrid
T. 91 800 54 65
www.aproperties.es

Goya, Madrid **REF. AM2604090**





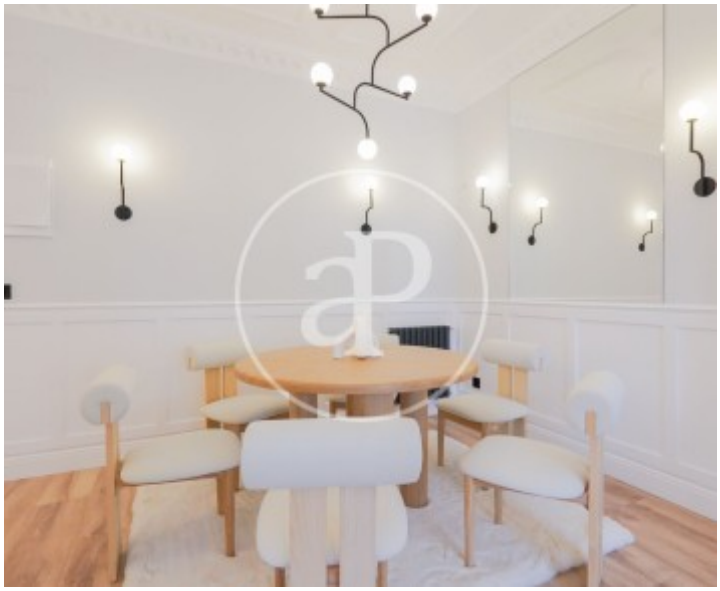



APROPERTIES
REAL ESTATE

Calle Serrano 60
28001 Madrid
T. 91 800 54 65
www.aproperties.es

Goya, Madrid **REF. AM2604090**

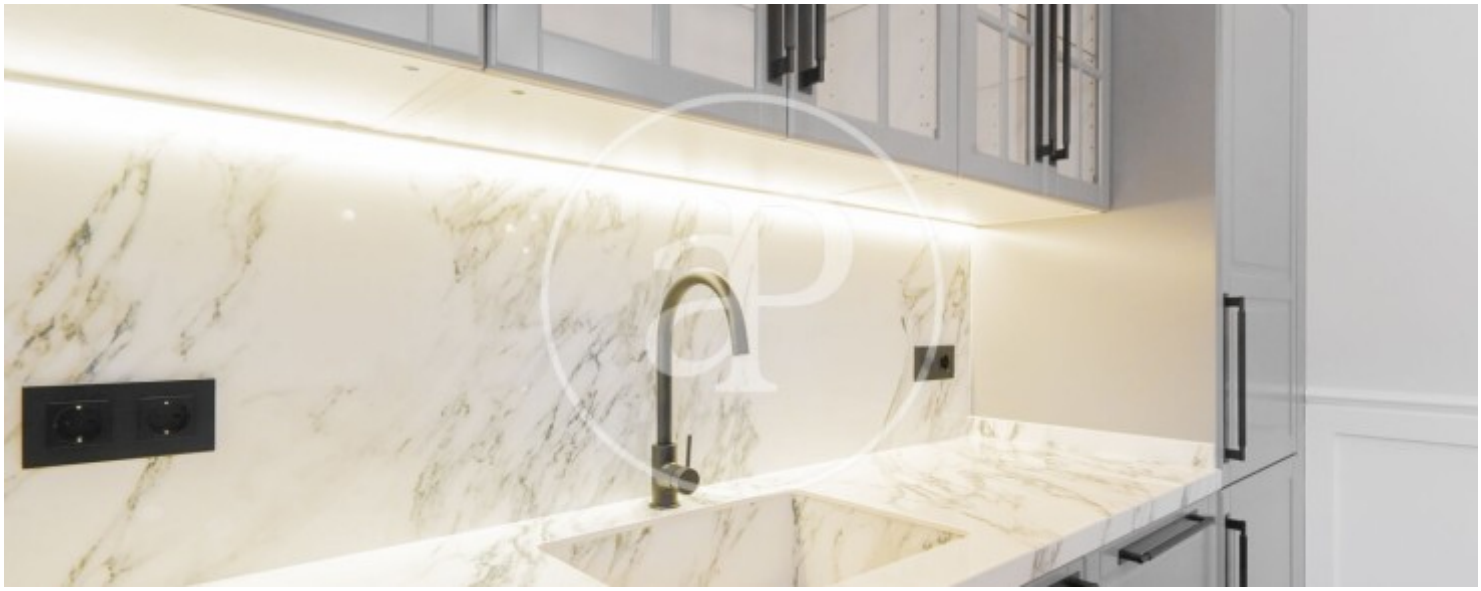



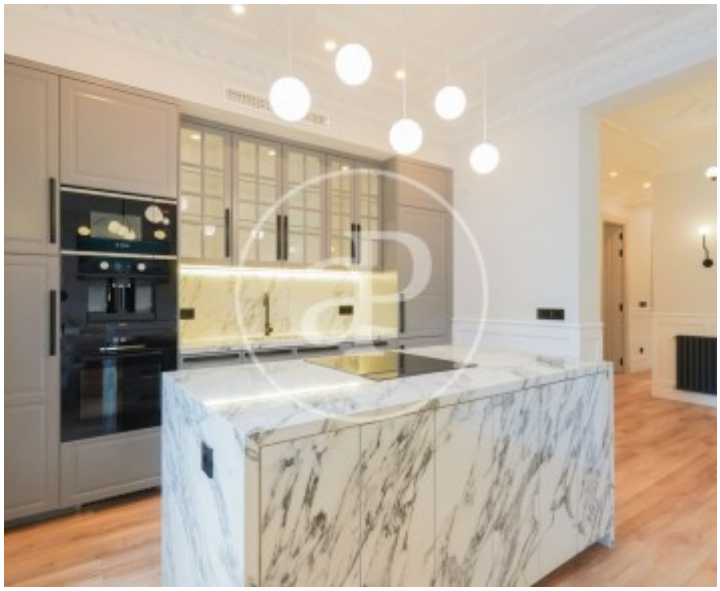



APROPERTIES
REAL ESTATE

Calle Serrano 60
28001 Madrid
T. 91 800 54 65
www.aproperties.es

Goya, Madrid **REF. AM2604090**

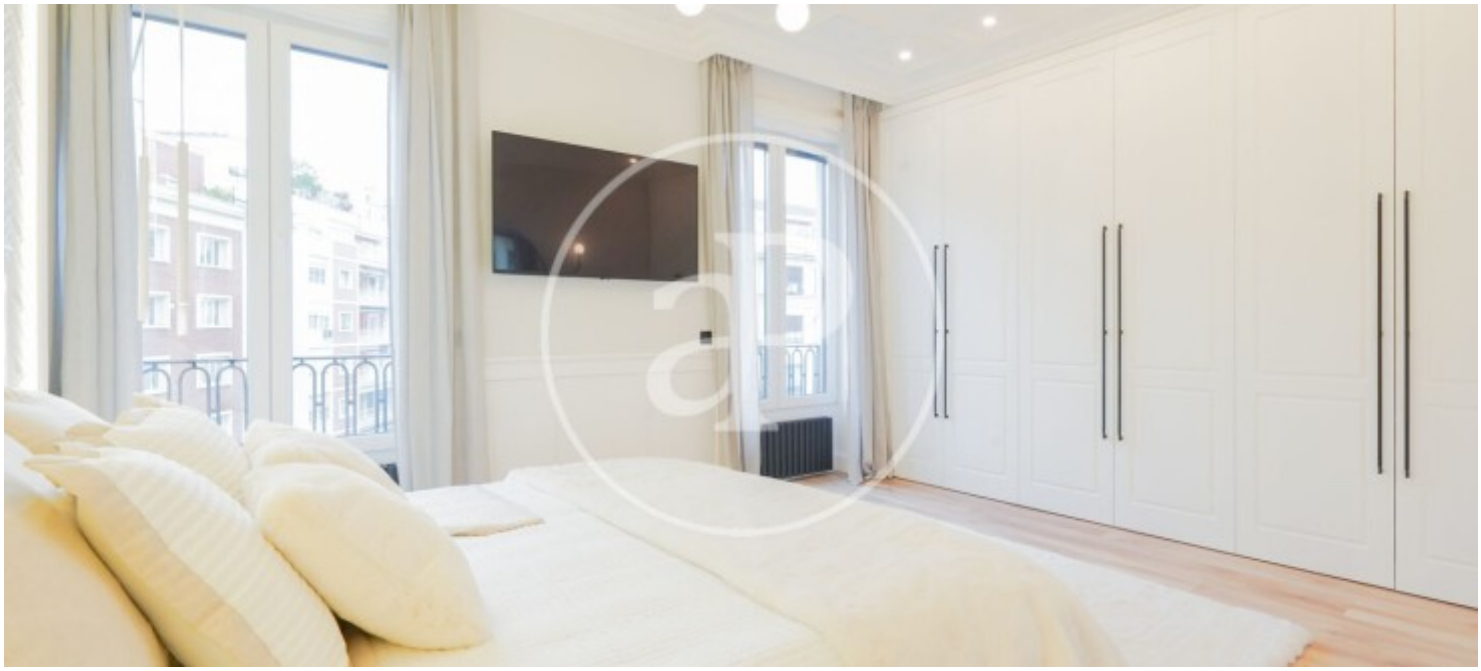



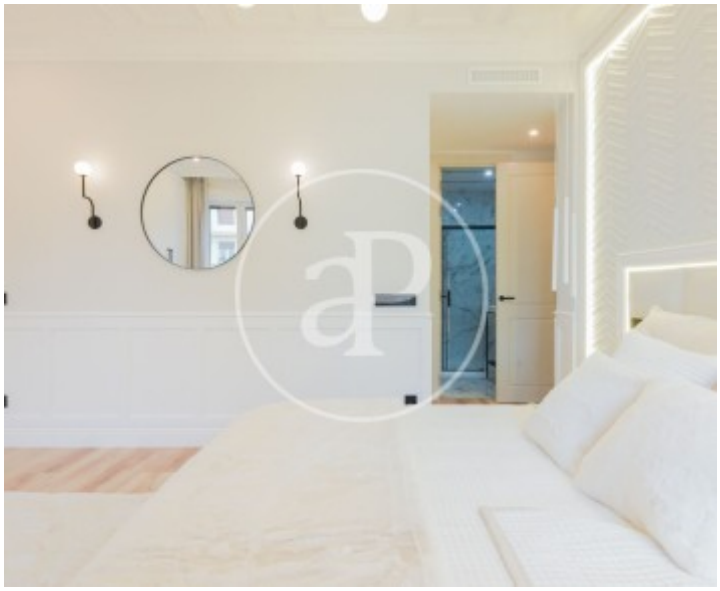

The information about any property is not binding to any offer or contract. Any verbal or written declaration made by aProperties with regards to the value or condition of the property should not be considered accurate or factual. The pictures make reference to some parts of the property at the times that they were taken. The areas, dimensions and distances that are given are approximate and should be checked by the client. The images are computer generated and are just an approximate indication of the real appearance of the property; these may change at any time. The information with regards to the property may also change at any time.