



Goya, Madrid

REF. AM2104129

Flat with terrace for rent in Goya (Madrid)

Features

- ✓ Views
- ✓ Heating
- ✓ Furnished
- ✓ Boxroom
- ✓ AACC
- ✓ Terrace
- ✓ Lift

Surface

122 m²

Bedrooms

3

Bathrooms

2

Price

1,700 €



Bright, furnished penthouse with outdoor terrace of 122 square metres, very well distributed and comfortable living room.

The property has three bedrooms, one of them with en suite bathroom and bathtub. The other bathroom has a shower that gives service to the other two bedrooms. The central heating is fifty per cent, there is air conditioning and storage room. The building has a lift and a roof terrace with nice views to the city, it is quiet and peaceful. It comes furnished with white goods. Its location is privileged next to the emblematic building of the Fábrica Nacional de Moneda y Timbre and the WiZink Center, with easy access to public transport and

numerous leisure options, restaurants, cafés, shops, businesses... Just one street away from the O'Donnell metro station, it has two more metro lines (Goya and Manuel Becerra), as well as several bus lines. Very close to El Corte Inglés and Media Markt, as well as several supermarkets such as Aldi and Mercado. It has several green areas around it, walking distance to María Duarte de Perón Park and El Retiro Park. There are several hospitals and schools a few streets away, such as the Santa Cristina Hospital and the Real Colegio Nuestra Señora de Loreto. The...

Contact us,
we will be happy to assist you,
to offer you more details and information.

Goya, Madrid

REF. AM2104129

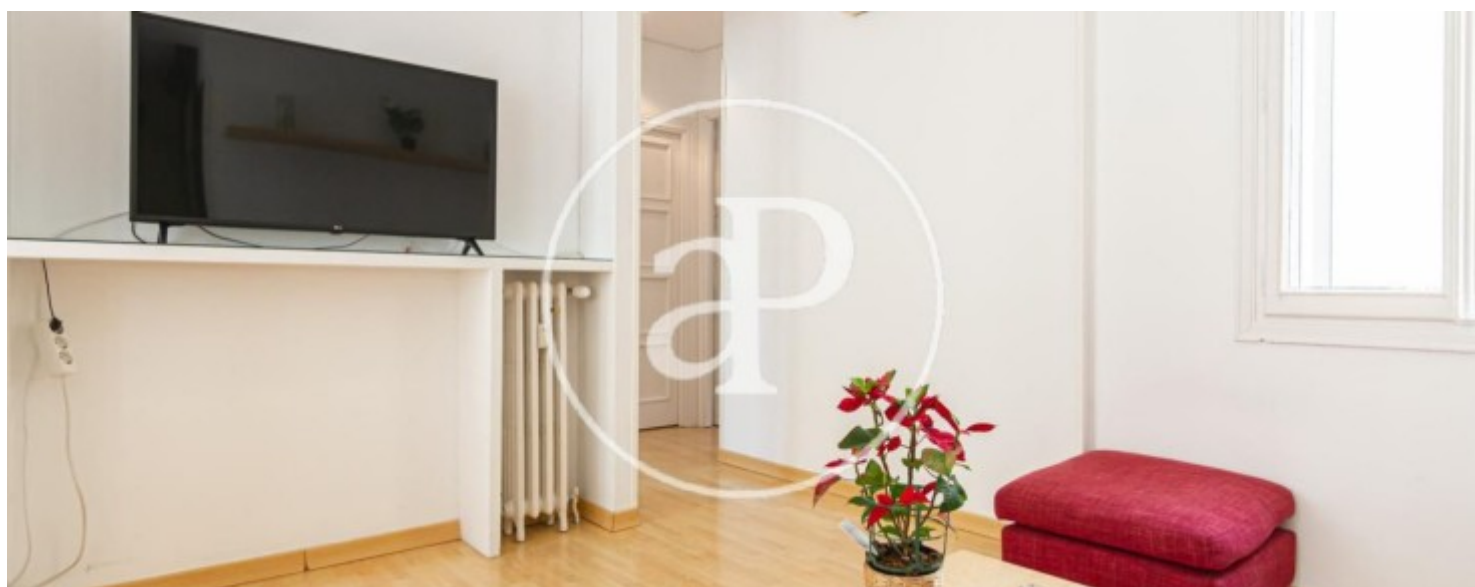
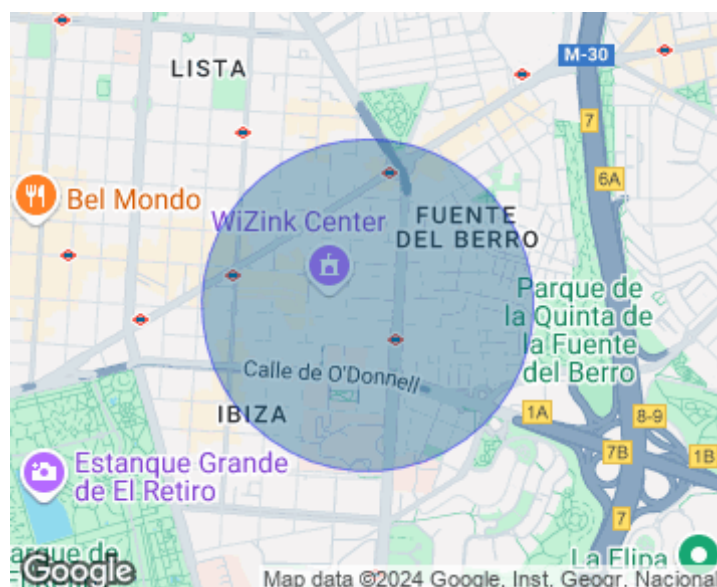
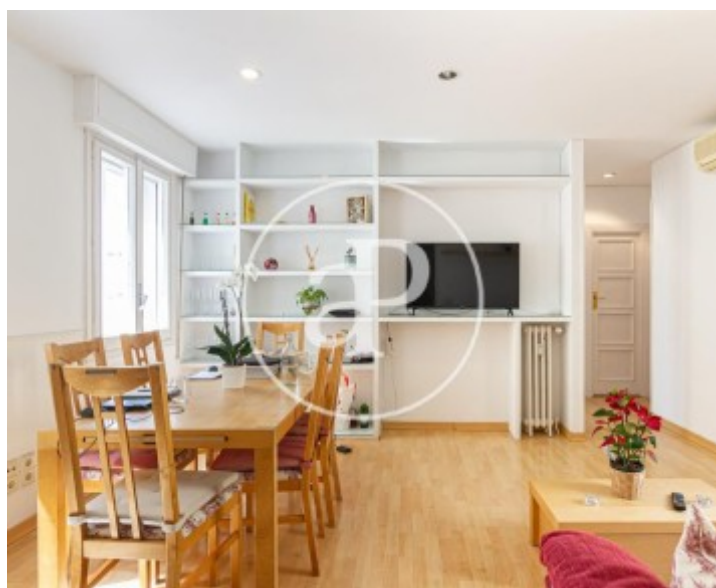

Goya, Madrid

REF. AM2104129

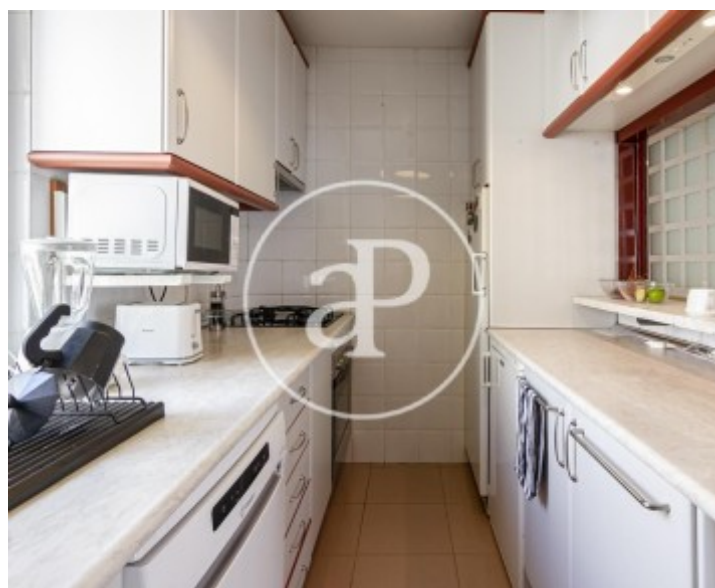

Goya, Madrid

REF. AM2104129

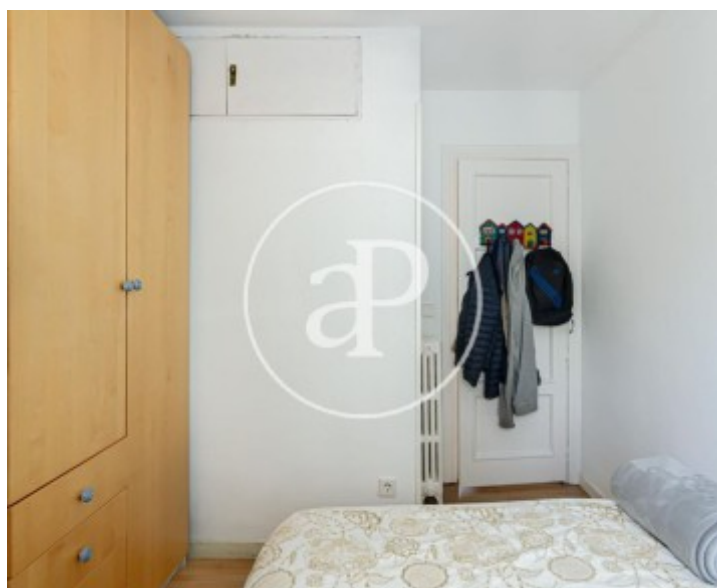

Goya, Madrid

REF. AM2104129

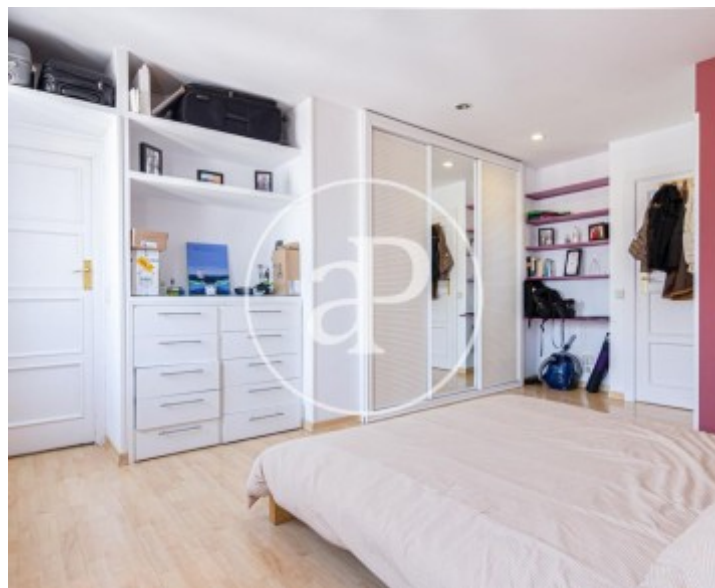
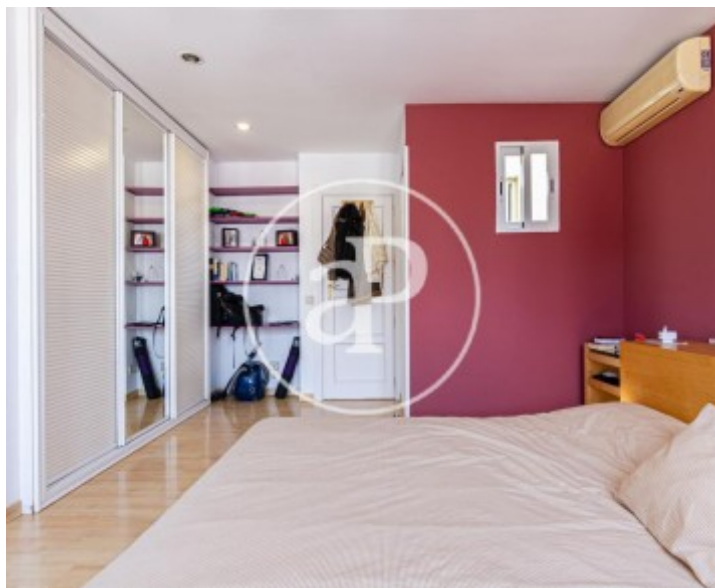

The information about any property is not binding to any offer or contract. Any verbal or written declaration made by aProperties with regards to the value or condition of the property should not be considered accurate or factual. The pictures make reference to some parts of the property at the times that they were taken. The areas, dimensions and distances that are given are approximate and should be checked by the client. The images are computer generated and are just an approximate indication of the real appearance of the property; these may change at any time. The information with regards to the property may also change at any time.

For **more information** or
to make an appointment

apropertiesmadrid@aproperties.es
Tel: 91 800 54 65
www.aproperties.es