APROPERTIES
REAL ESTATE

Calle Serrano 60
28001 Madrid
T. 91 800 54 65
www.aproperties.es

Goya, Madrid

REF. VM2507042

Flat for sale in calle Ayala

Features

- ✔ Heating
- ✔ AACC
- ✔ Lift
- ✔ Concierge

Surface
100 m²

Bedrooms
2

Bathrooms
2

Price
1,250,000 €

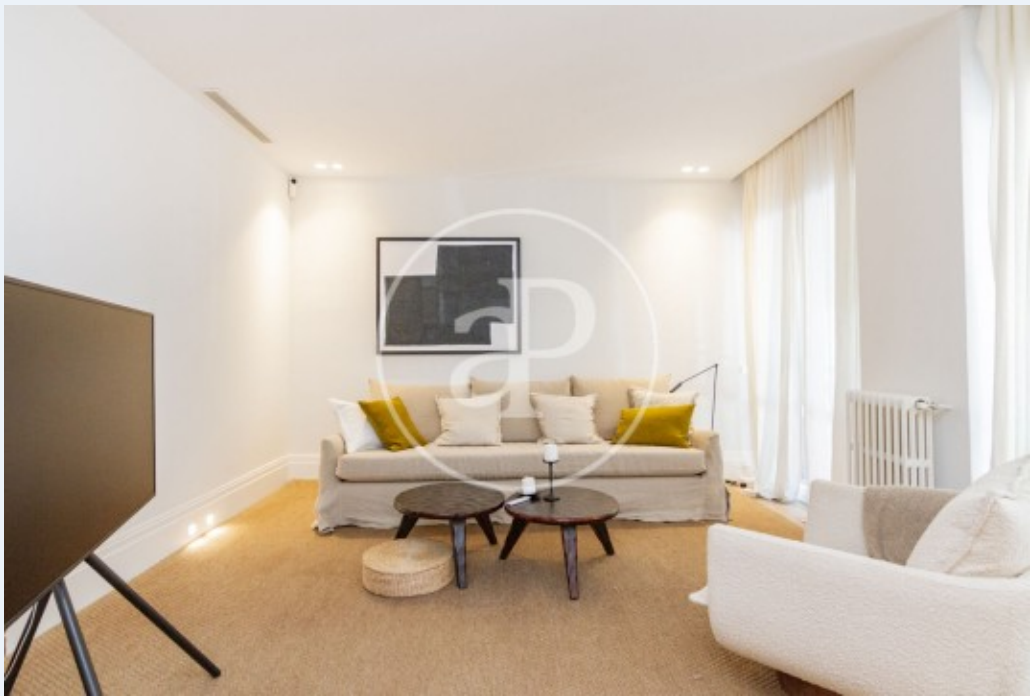

Aproperties presents a beautiful 100sqm flat in the heart of the Salamanca neighbourhood, in Ayala street, a stone's throw from the Retiro park and the famous Golden Mile.

It has been completely refurbished and comes unfurnished. It consists of 2 bedrooms, 2 bathrooms, one of them en-suite, and a fully equipped kitchen integrated in the dining room with plenty of storage space. The living room is exterior with two balconies to the main street with midday light. Central heating and ducted air-conditioning. Electric windows, doors up to the ceiling and a large terrace. It is located on a first floor with good natural light in a 1929 building with porter service and lift. A real treat, in one of the most sought-after areas of Madrid, the Goya - Salamanca neighbourhood, with all the services and leisure and restaurant options. Can you imagine living here?

Contact us,
we will be happy to assist you,
to offer you more details and information.

APROPERTIES
REAL ESTATE

Calle Serrano 60
28001 Madrid
T. 91 800 54 65
www.aproperties.es

Goya, Madrid **REF. VM2507042**





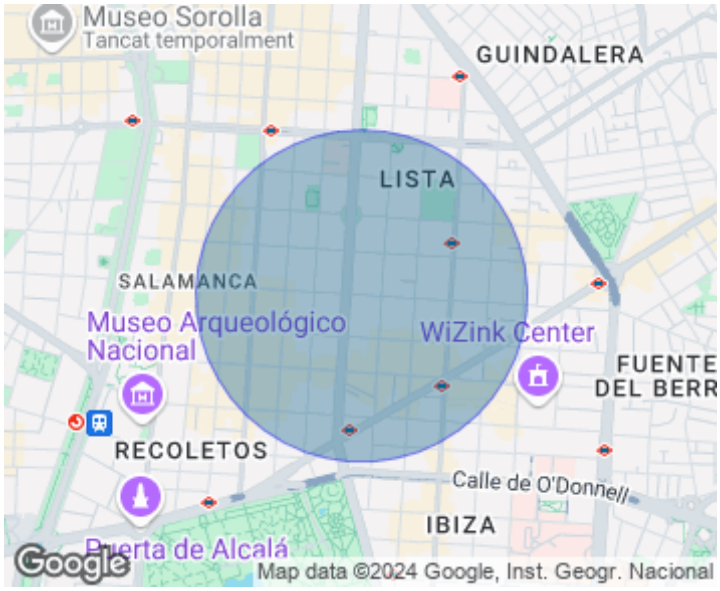

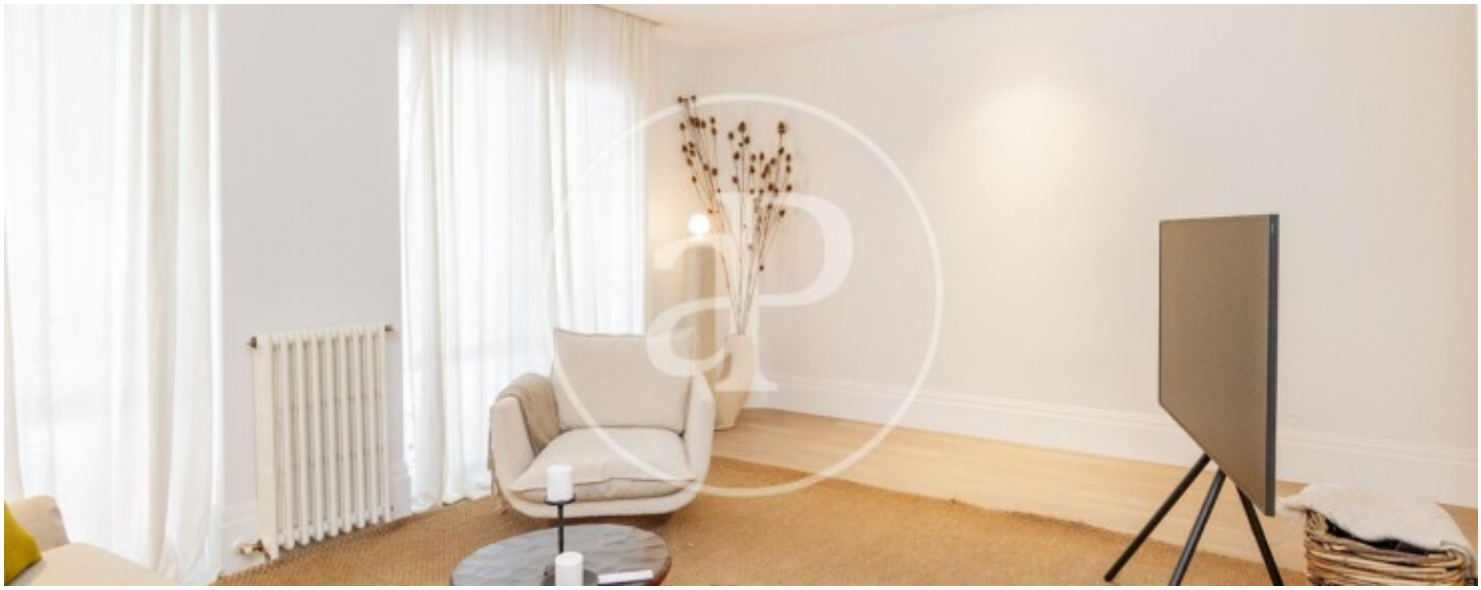

APROPERTIES
REAL ESTATE

Calle Serrano 60
28001 Madrid
T. 91 800 54 65
www.aproperties.es

Goya, Madrid **REF. VM2507042**

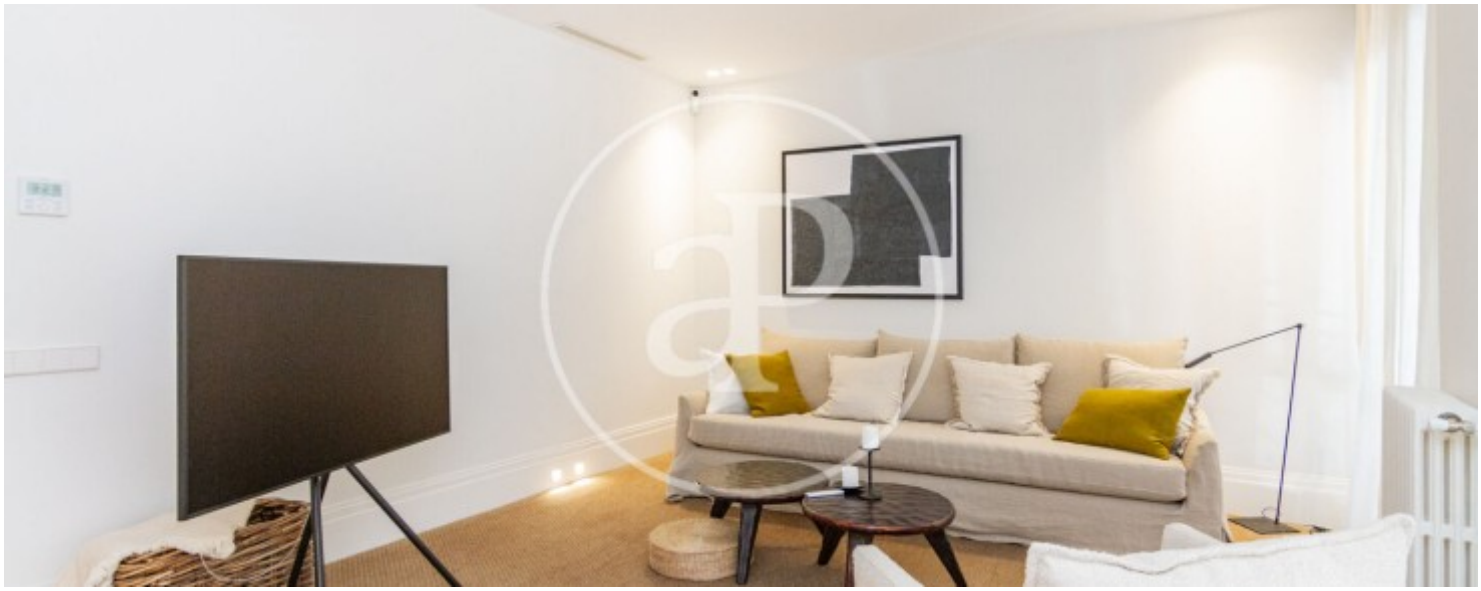







APROPERTIES
REAL ESTATE

Calle Serrano 60
28001 Madrid
T. 91 800 54 65
www.aproperties.es

Goya, Madrid **REF. VM2507042**







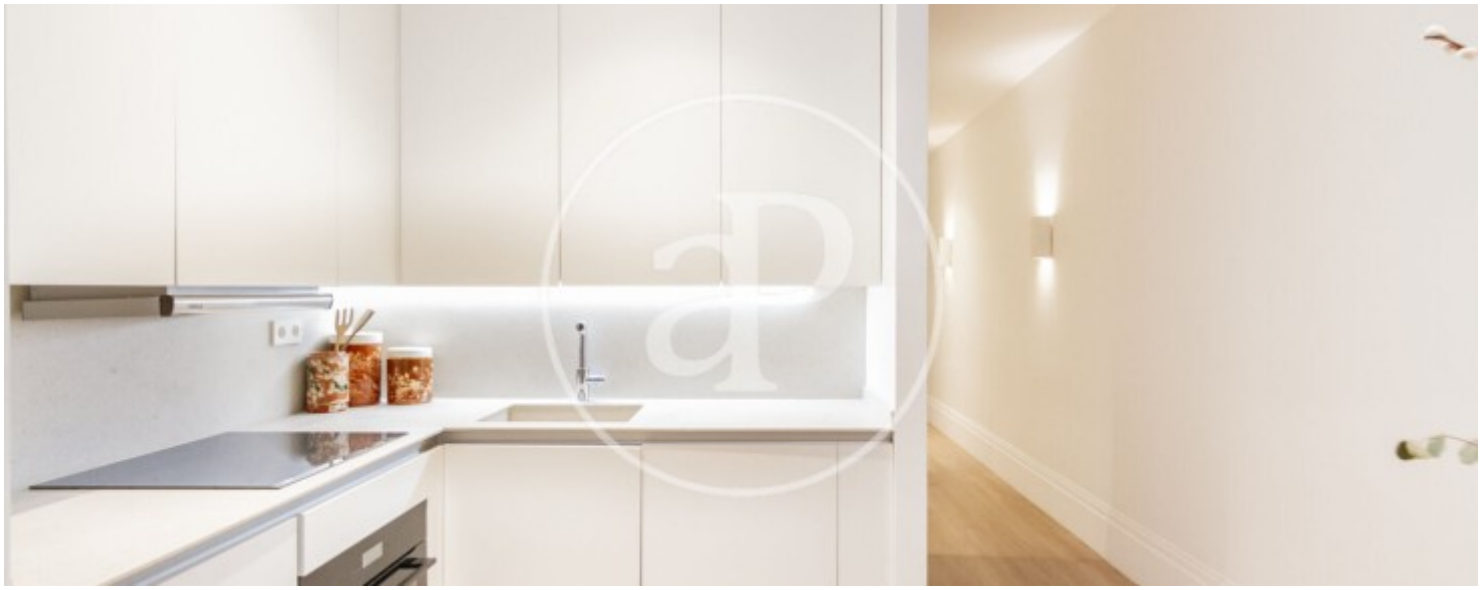

APROPERTIES
REAL ESTATE

Calle Serrano 60
28001 Madrid
T. 91 800 54 65
www.aproperties.es

Goya, Madrid **REF. VM2507042**


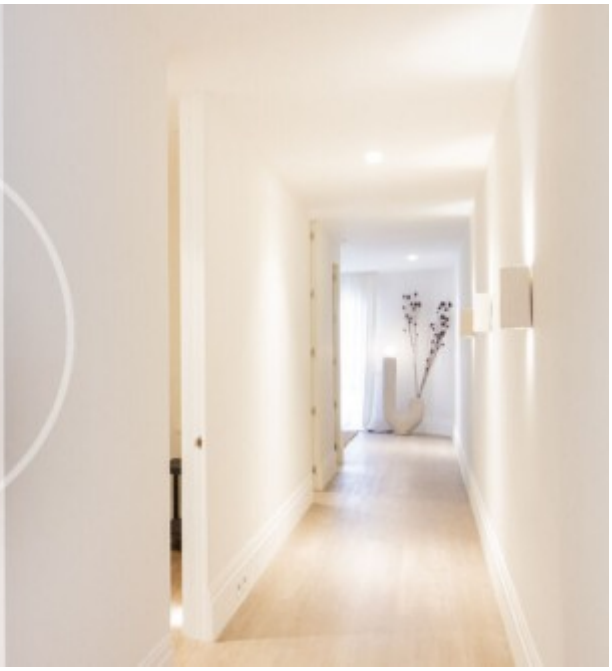



The information about any property is not binding to any offer or contract. Any verbal or written declaration made by aProperties with regards to the value or condition of the property should not be considered accurate or factual. The pictures make reference to some parts of the property at the times that they were taken. The areas, dimensions and distances that are given are approximate and should be checked by the client. The images are computer generated and are just an approximate indication of the real appearance of the property; these may change at any time. The information with regards to the property may also change at any time.