APROPERTIES
REAL ESTATE

Calle Serrano 60
28001 Madrid
T. 91 800 54 65
www.aproperties.es

Fuente del Berro, Madrid

REF. AM2611019

Flat for rent in Fuente del Berro.

Features

- ✔ Heating
- ✔ AACC
- ✔ Pool
- ✔ Gym
- ✔ Lift
- ✔ Concierge
- ✔ Has parking

Surface
53 m²

Bedroom
1

Bathroom
1

Price
1,300 €

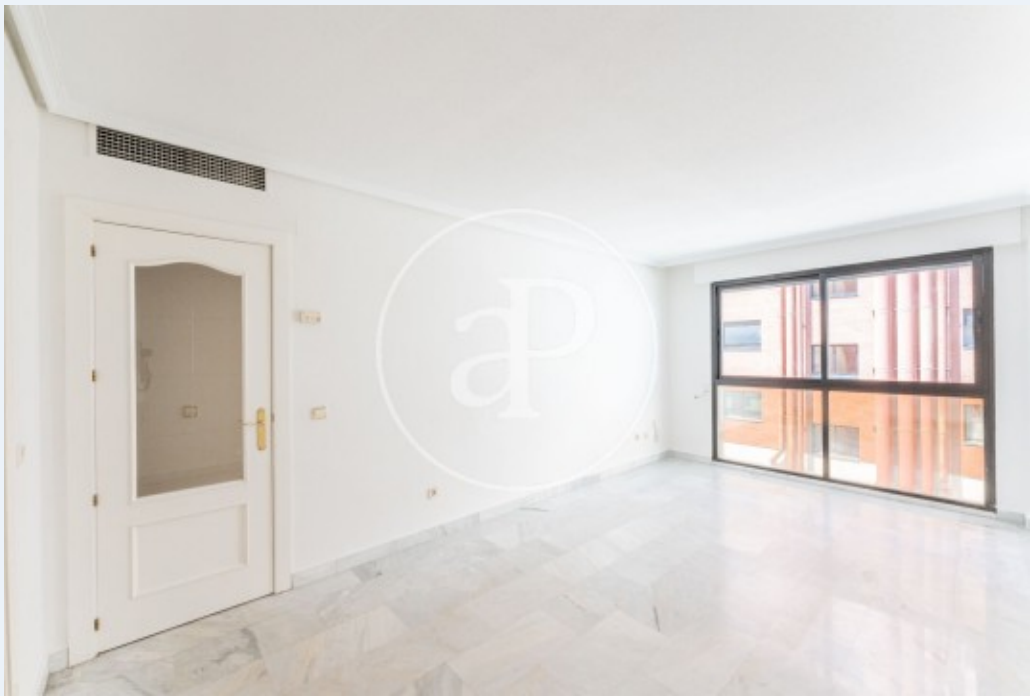

LONG-TERM RENTAL APARTMENT APARTMENT IN A RESIDENTIAL COMPLEX WITH A SWIMMING POOL IN FUENTE DEL BERRO.

Located in the Fuente del Berro neighborhood, this 53 m² one-bedroom apartment offers a well-planned layout. Upon entering, a hallway provides access to the various rooms. The bright living-dining area connects to the kitchen and features a large window overlooking the communal swimming pool. The bedroom includes a built-in wardrobe and a large window, and there is a full bathroom equipped with a bathtub. The apartment is fitted with ducted heating and air conditioning. The building offers a concierge, a swimming pool, and a gym; parking is also available on-site for an additional €100. The area provides easy access to all essential services and is located very close to the M-30 motorway. AVAILABLE IMMEDIATELY Can you imagine living here?

Contact us,
we will be happy to assist you,
to offer you more details and information.

APROPERTIES
REAL ESTATE

Calle Serrano 60
28001 Madrid
T. 91 800 54 65
www.aproperties.es

Fuente del Berro, Madrid **REF. AM2611019**



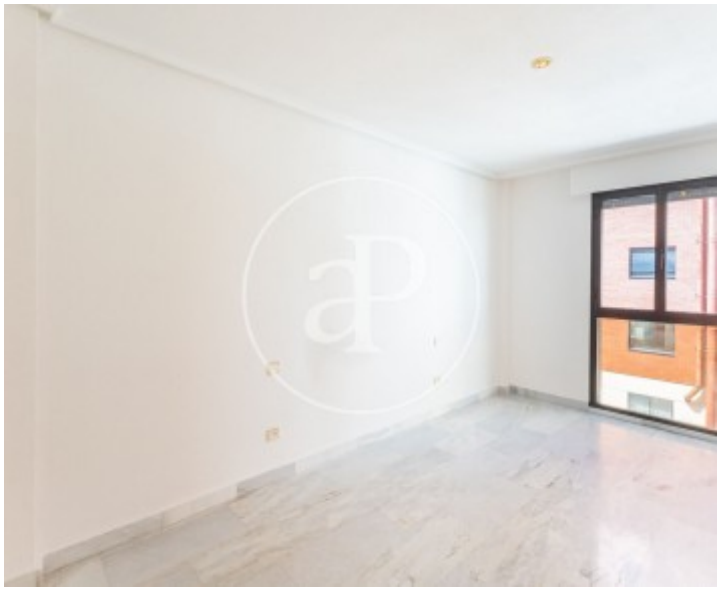



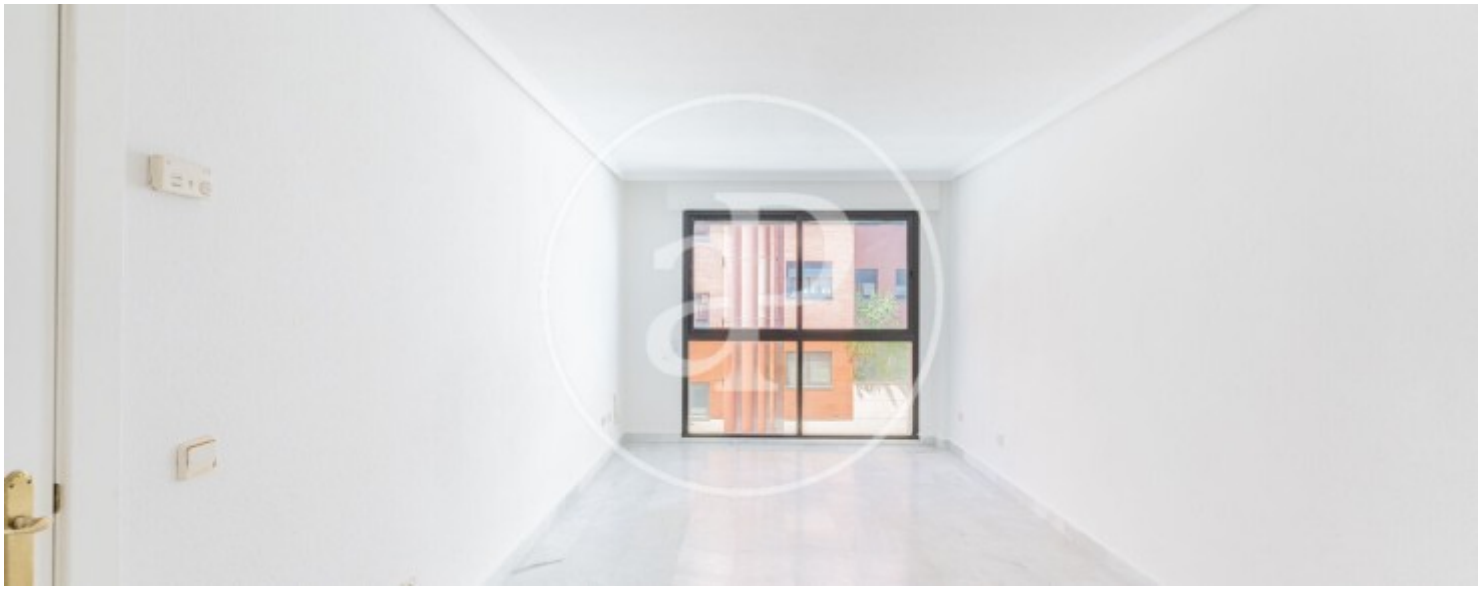

APROPERTIES
REAL ESTATE

Calle Serrano 60
28001 Madrid
T. 91 800 54 65
www.aproperties.es

Fuente del Berro, Madrid **REF. AM2611019**

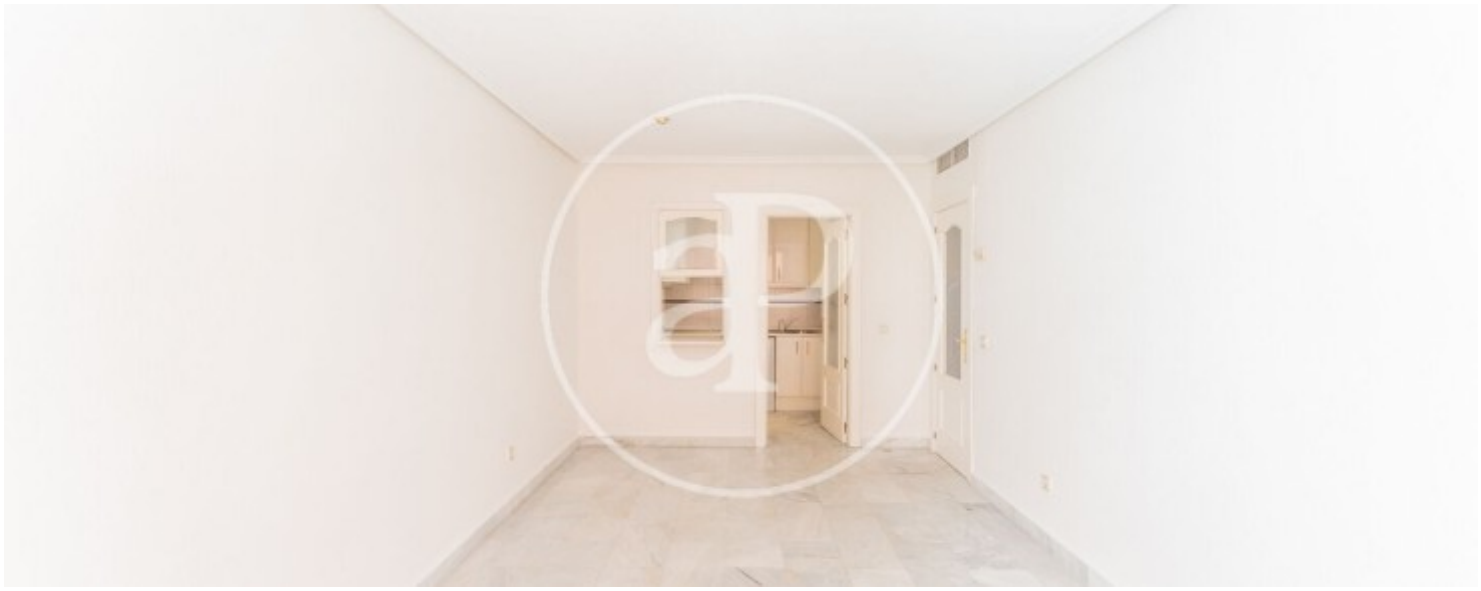







APROPERTIES
REAL ESTATE

Calle Serrano 60
28001 Madrid
T. 91 800 54 65
www.aproperties.es

Fuente del Berro, Madrid **REF. AM2611019**





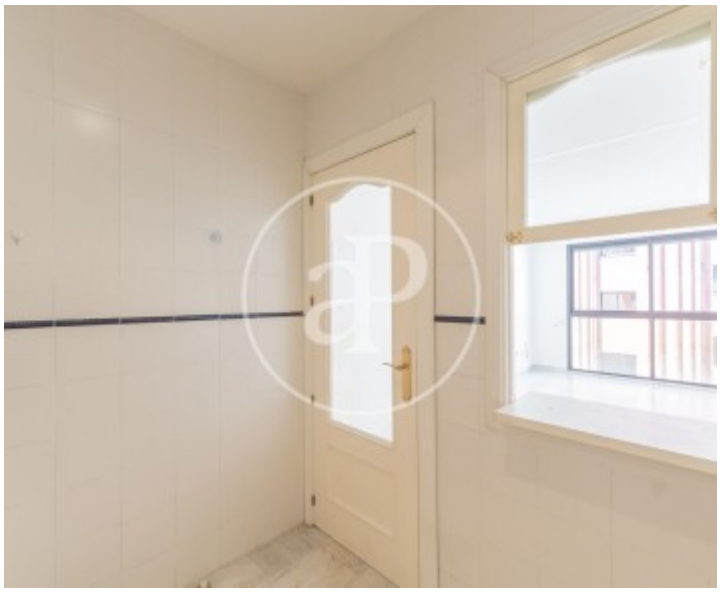

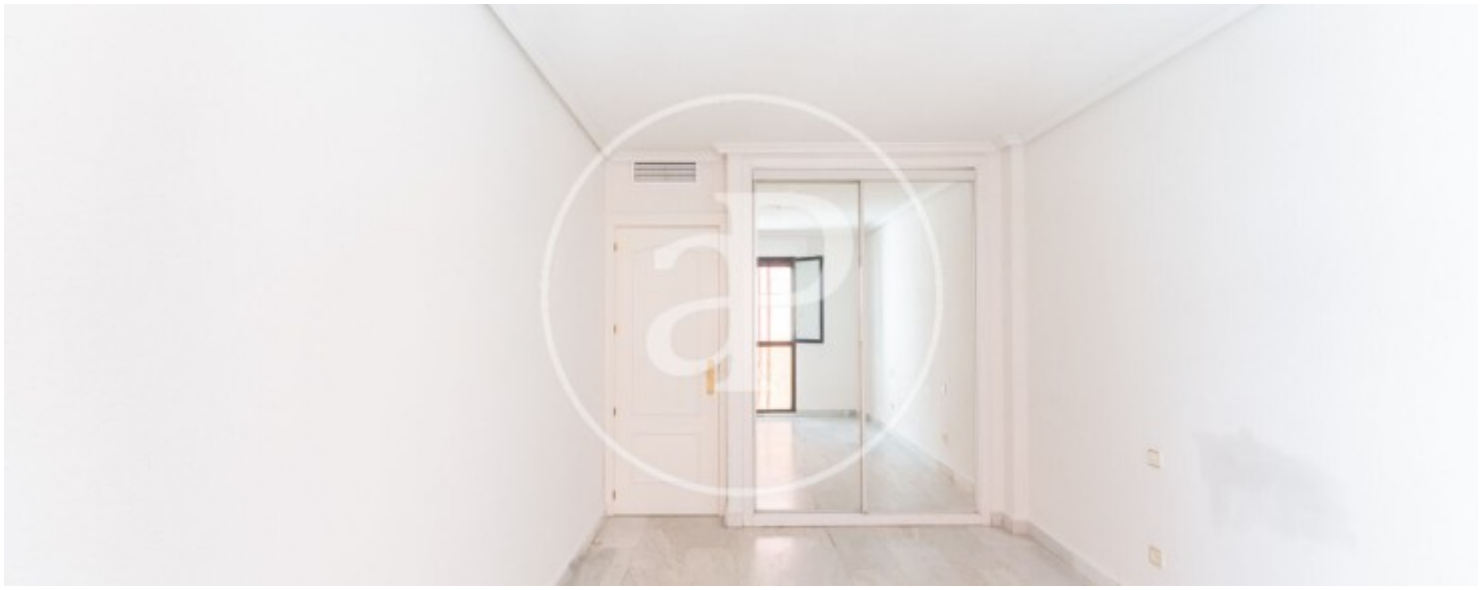

APROPERTIES
REAL ESTATE

Calle Serrano 60
28001 Madrid
T. 91 800 54 65
www.aproperties.es

Fuente del Berro, Madrid **REF. AM2611019**

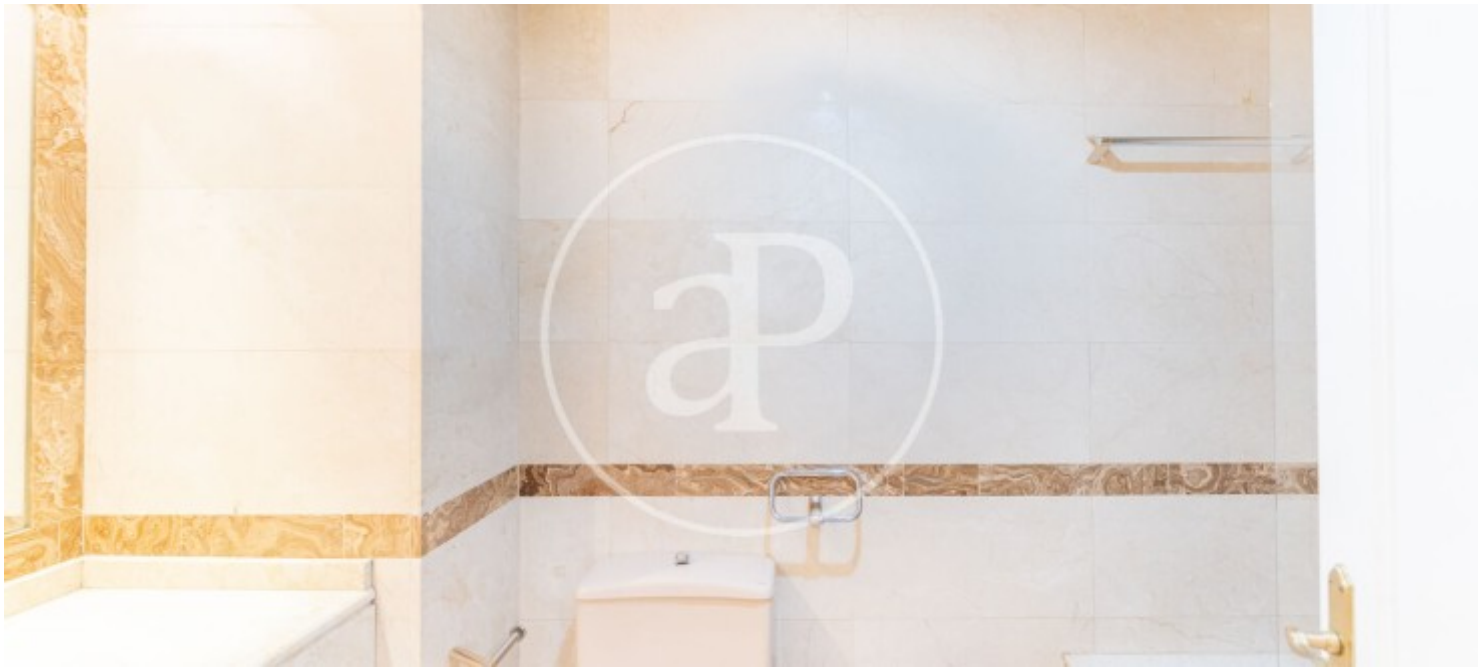





The information about any property is not binding to any offer or contract. Any verbal or written declaration made by aProperties with regards to the value or condition of the property should not be considered accurate or factual. The pictures make reference to some parts of the property at the times that they were taken. The areas, dimensions and distances that are given are approximate and should be checked by the client. The images are computer generated and are just an approximate indication of the real appearance of the property; these may change at any time. The information with regards to the property may also change at any time.