APROPERTIES
REAL ESTATE

Calle Serrano 60
28001 Madrid
T. 91 800 54 65
www.aproperties.es

Fuente del Berro, Madrid

REF. VM2611107

Flat for sale in Fuente del Berro (Madrid)

Features

- ✔ Heating
- ✔ AACC
- ✔ Terrace
- ✔ Lift

Surface
173 m²

Bedrooms
4

Bathrooms
4

Price
1,659,000 €



A 173 m² renovated home in a 1972 building, located in the Fuente del Berro neighborhood—a quiet, well-connected area within the Salamanca district.

The property features a contemporary design with a carefully curated selection of materials, with every space optimized for a comfortable and functional layout. It includes a living area with a fully equipped open-plan kitchen, four bedrooms, and four full bathrooms, as well as a terrace and a laundry room. The home is equipped with central heating, air conditioning, and an elevator; it comes furnished. Can you imagine living here?

Contact us,
we will be happy to assist you,
to offer you more details and information.

APROPERTIES
REAL ESTATE

Calle Serrano 60
28001 Madrid
T. 91 800 54 65
www.aproperties.es

Fuente del Berro, Madrid **REF. VM2611107**







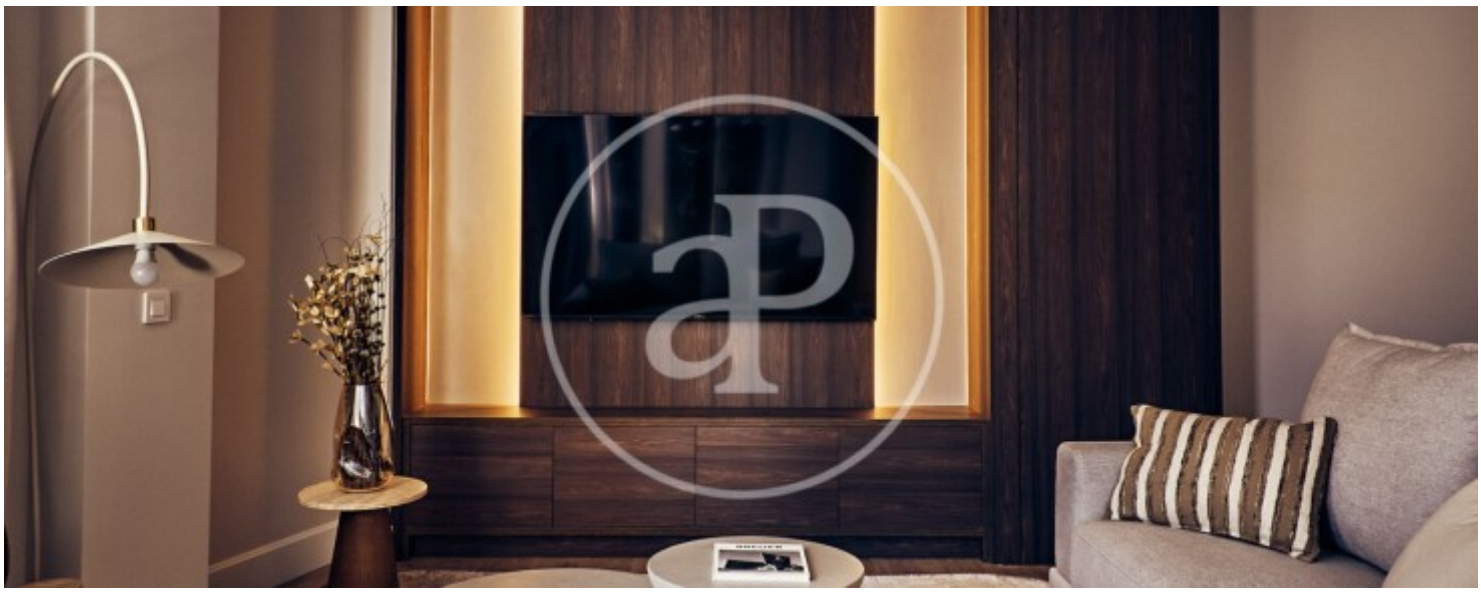

APROPERTIES
REAL ESTATE

Calle Serrano 60
28001 Madrid
T. 91 800 54 65
www.aproperties.es

Fuente del Berro, Madrid **REF. VM2611107**



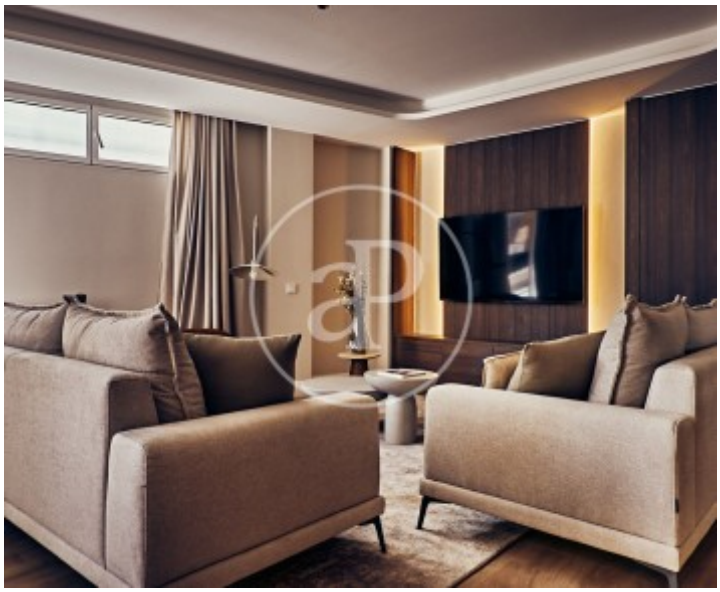

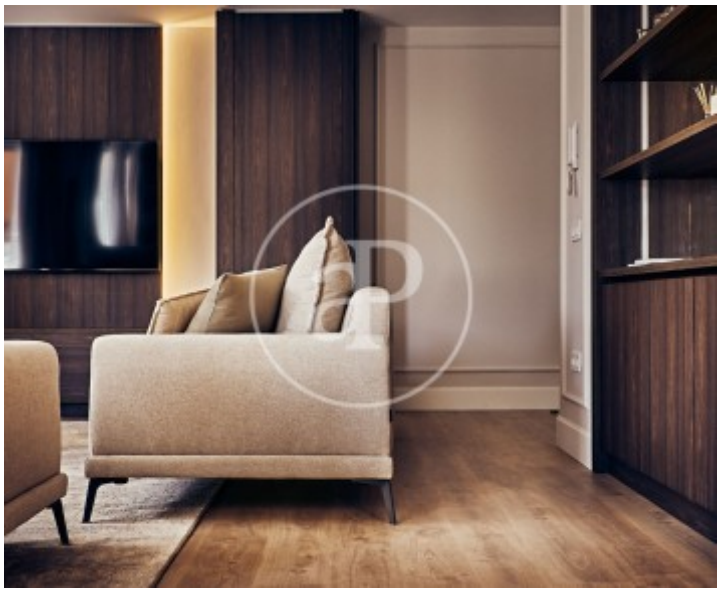

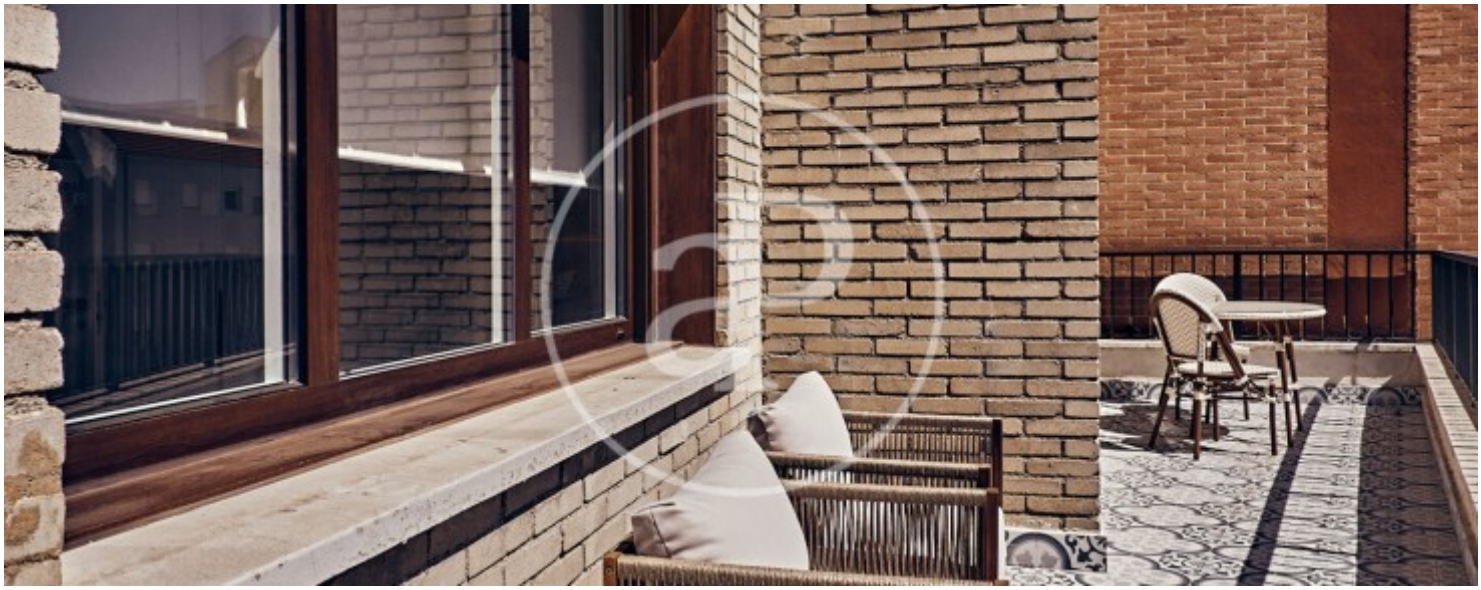

APROPERTIES
REAL ESTATE

Calle Serrano 60
28001 Madrid
T. 91 800 54 65
www.aproperties.es

Fuente del Berro, Madrid **REF. VM2611107**









APROPERTIES
REAL ESTATE

Calle Serrano 60
28001 Madrid
T. 91 800 54 65
www.aproperties.es

Fuente del Berro, Madrid **REF. VM2611107**

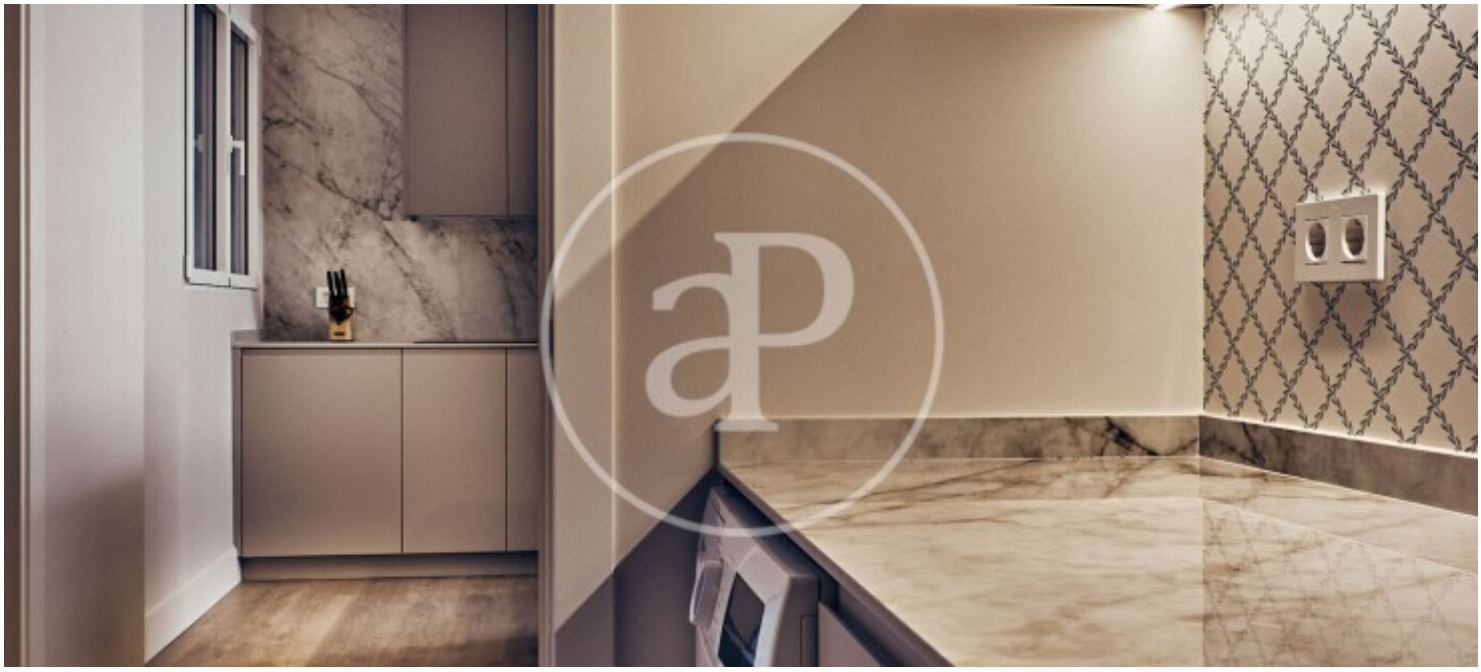

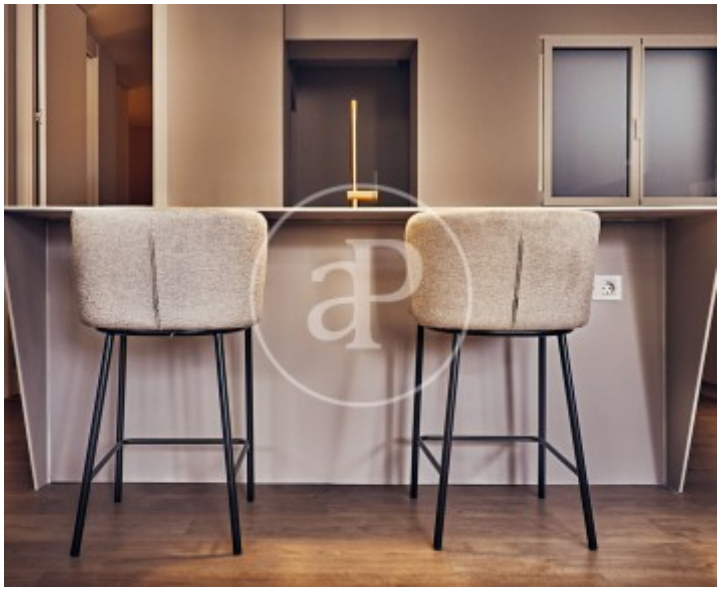



The information about any property is not binding to any offer or contract. Any verbal or written declaration made by aProperties with regards to the value or condition of the property should not be considered accurate or factual. The pictures make reference to some parts of the property at the times that they were taken. The areas, dimensions and distances that are given are approximate and should be checked by the client. The images are computer generated and are just an approximate indication of the real appearance of the property; these may change at any time. The information with regards to the property may also change at any time.