APROPERTIES
REAL ESTATE

Calle Serrano 60
28001 Madrid
T. 91 800 54 65
www.aproperties.es

El Viso, Madrid

REF. VM2502076

Flat for sale in María de Molina (Madrid)

Features

- Views
- Heating
- Furnished
- AACC
- Lift
- Concierge
- Has parking

Surface
339 m²

Bedrooms
5

Bathrooms
6

Price
5,709,000 €



In María de Molina, in EL Viso, a top floor apartment offers unbeatable views of the capital.

Four winds, no courtyard, privacy, light and very spacious rooms, conceived to enjoy an unrepeatable luxury home. More than 300 m² constructed, 5 double bedrooms en suite, a guest toilet, independent kitchen, living room with fireplace. A representative building dating from 1970, with concierge, parking, two lifts and a lift for only one resident per floor. Only suitable for clients without vertigo. Can you imagine living here?

Contact us,
we will be happy to assist you,
to offer you more details and information.

APROPERTIES
REAL ESTATE

Calle Serrano 60
28001 Madrid
T. 91 800 54 65
www.aproperties.es

El Viso, Madrid **REF. VM2502076**









APROPERTIES
REAL ESTATE

Calle Serrano 60
28001 Madrid
T. 91 800 54 65
www.aproperties.es

El Viso, Madrid **REF. VM2502076**



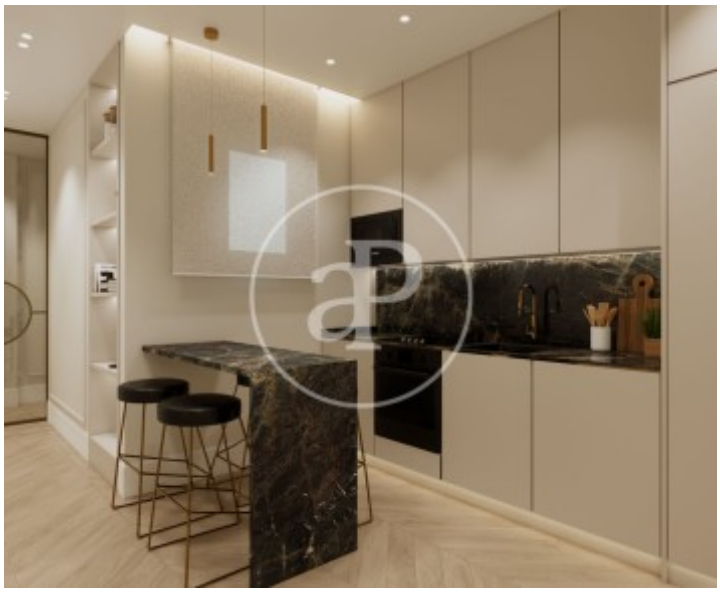

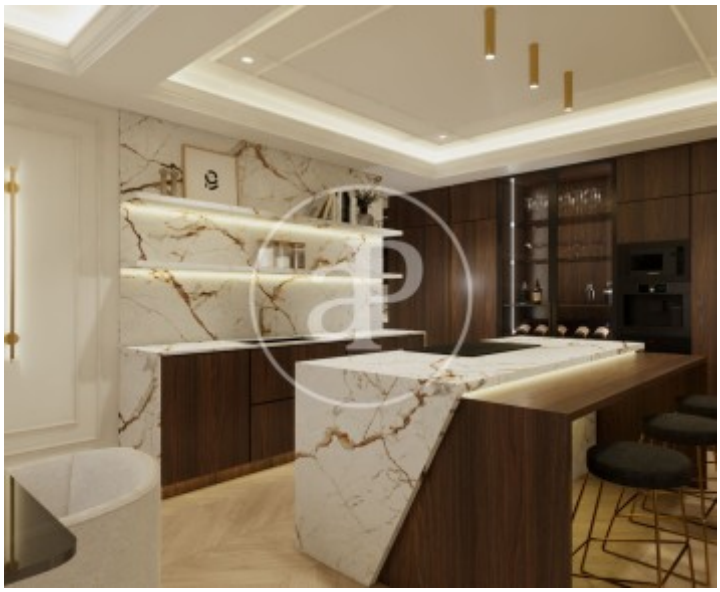



APROPERTIES
REAL ESTATE

Calle Serrano 60
28001 Madrid
T. 91 800 54 65
www.aproperties.es

El Viso, Madrid **REF. VM2502076**





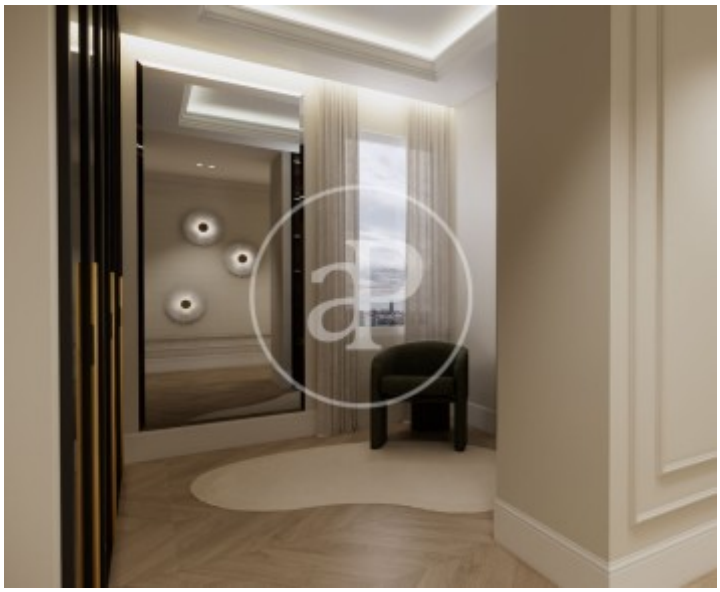



APROPERTIES
REAL ESTATE

Calle Serrano 60
28001 Madrid
T. 91 800 54 65
www.aproperties.es

El Viso, Madrid **REF. VM2502076**







The information about any property is not binding to any offer or contract. Any verbal or written declaration made by aProperties with regards to the value or condition of the property should not be considered accurate or factual. The pictures make reference to some parts of the property at the times that they were taken. The areas, dimensions and distances that are given are approximate and should be checked by the client. The images are computer generated and are just an approximate indication of the real appearance of the property; these may change at any time. The information with regards to the property may also change at any time.