

(Chueca - Justicia)

Ref: ONM2605001



## *New Development in Justicia Neighborhood*

Living on Calle San Lucas means settling in the heart of the Justicia neighborhood, one of the most distinguished and characterful areas of Madrid. Its streets combine the elegance of classical architecture with cafés, galleries, and restaurants, in a vibrant pedestrian environment that preserves its historical identity. Just a few minutes away are the Parque de El Retiro, Paseo de Recoletos, Gran Vía, and major museums in the area such as the Museo del Romanticismo and the Fundación MAPFRE. Connectivity is excellent, with several metro and commuter rail lines linking the neighborhood to the entire city. The San Lucas Building is a comprehensive renovation project of a classic Madrid property, designed to preserve its original architectural essence while incorporating the highest standards of contemporary design, sustainability, and comfort. The result is 7 exclusive residences, with two- and three-bedroom layouts, delivered fully equipped. The building has been designed under Class A energy efficiency standards, integrating: Aerothermal system and ventilation with heat recovery Underfloor heating and cooling throughout all residences Full home [...]

Madrid / Chueca - Justicia

Unit 3 B

Completion Q2 2026

### **FEATURES**

Surface 157 m<sup>2</sup>

2 Rooms

2 Toilets

- ✓ Views
- ✓ Heating
- ✓ Furnished
- ✓ Boxroom
- ✓ AACC
- ✓ Gym
- ✓ Lift
- ✓ Concierge

Price 2,450,000 €

(Chueca - Justicia)

Ref: ONM2605001

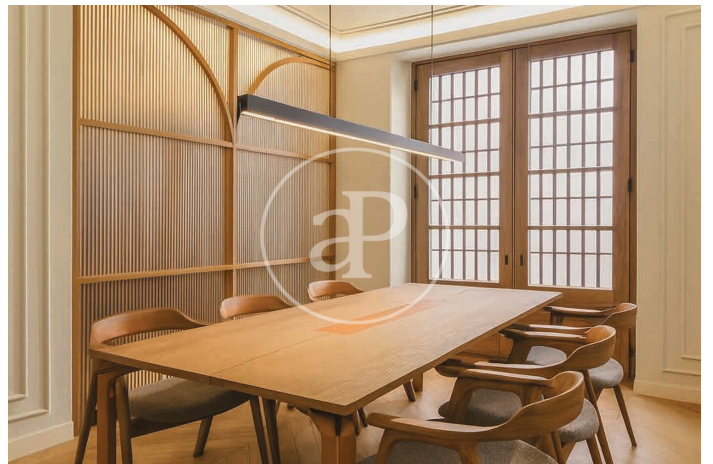
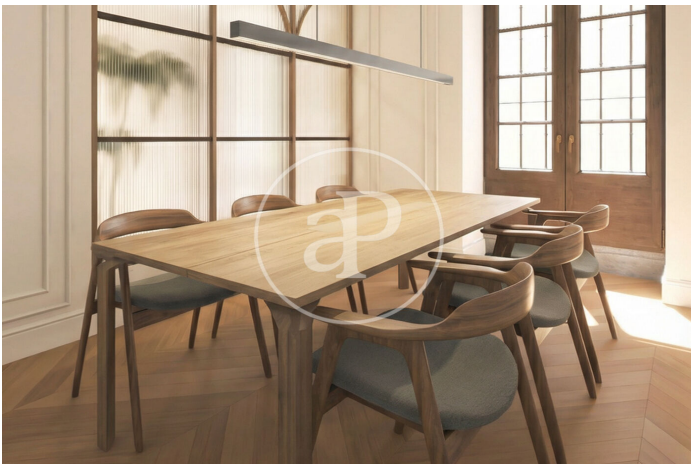
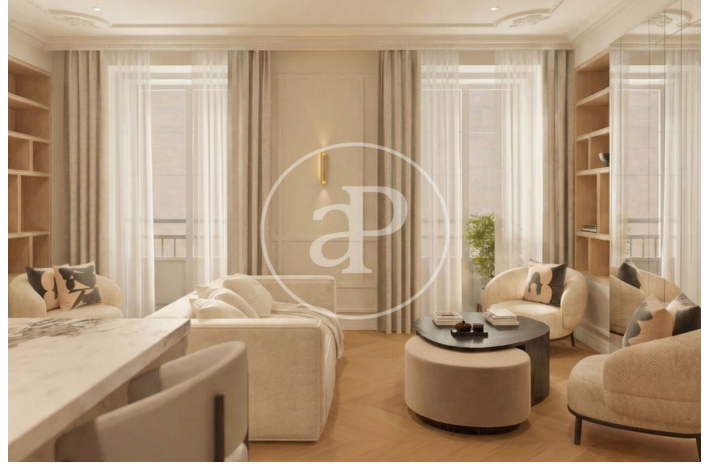

(Chueca - Justicia)

Ref: ONM2605001

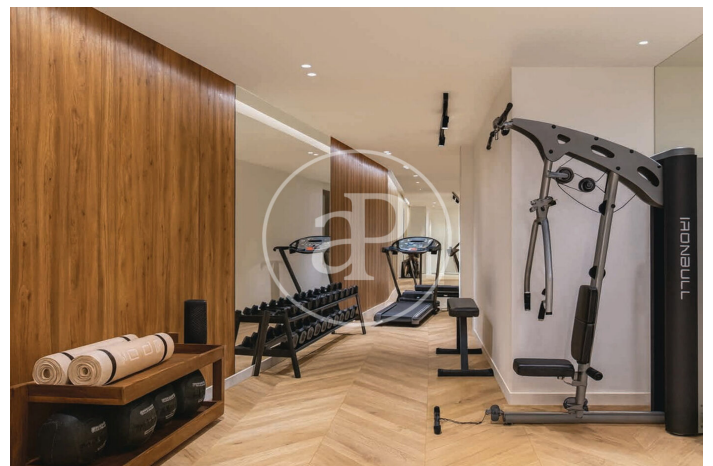
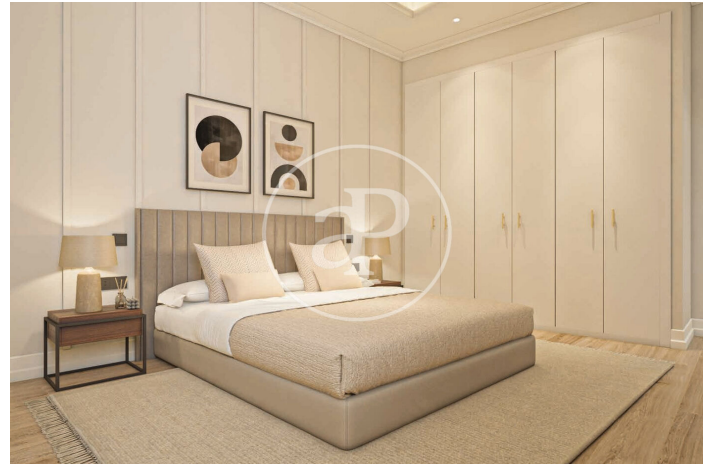
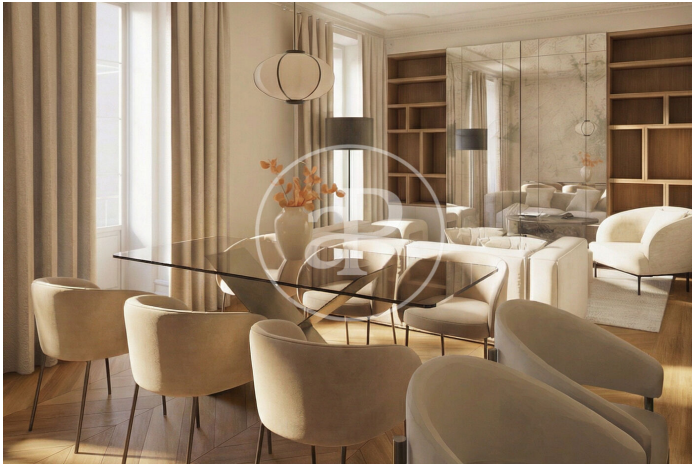

(Chueca - Justicia)

Ref: ONM2605001



The information about any property is not binding to any offer or contract. Any verbal or written declaration made by aProperties with regards to the value or condition of the property should not be considered accurate or factual. The pictures make reference to some parts of the property at the times that they were taken. The areas, dimensions and distances that are given are approximate and should be checked by the client. The images are computer generated and are just an approximate indication of the real appearance of the property; these may change at any time. The information with regards to the property may also change at any time.

Contact us today for more information or to arrange a viewing

Tel: 91 800 54 65 [apropertiesmadrid@aproperties.es](mailto:apropertiesmadrid@aproperties.es) <https://www.aproperties.es>