

Chueca - Justicia, Madrid

REF. VM2606050

Apartment for Sale in Justicia

Features

Surface

275 m²

Bedrooms

4

Bathrooms

4

- ✓ Lift ✓ Concierge

Price

2,500,000 €



Located on the iconic Fuencarral Street, in the heart of the prestigious Justicia district, this extraordinary property enjoys one of Madrid's most desirable addresses.

Just a few steps from Plaza de San Bernardo and surrounded by some of the city's finest restaurants, boutiques, art galleries, and cultural venues, it offers the perfect balance between the elegance of traditional Madrid and the cosmopolitan energy of a city in constant motion. Its privileged location, between Justicia, Malasaña, and Chamberí, provides an exceptional quality of life in one of the capital's most exclusive and vibrant neighbourhoods. This spectacular 275

sqm exterior-facing residence represents a perfect fusion of classic Madrid architecture and sophisticated contemporary design. Situated on the third floor and flooded with natural light throughout the day, the property has undergone a comprehensive renovation carried out with premium materials and top-quality finishes. Every detail has been carefully considered to create an elegant, functional, and timeless home. The living area is centred around an impressive, generously proportioned lounge featuring an elegant natural stone fireplace. High ceilings with decorative mouldings, large...

Contact us,
we will be happy to assist you,
to offer you more details and information.

Chueca - Justicia, Madrid

REF. VM2606050

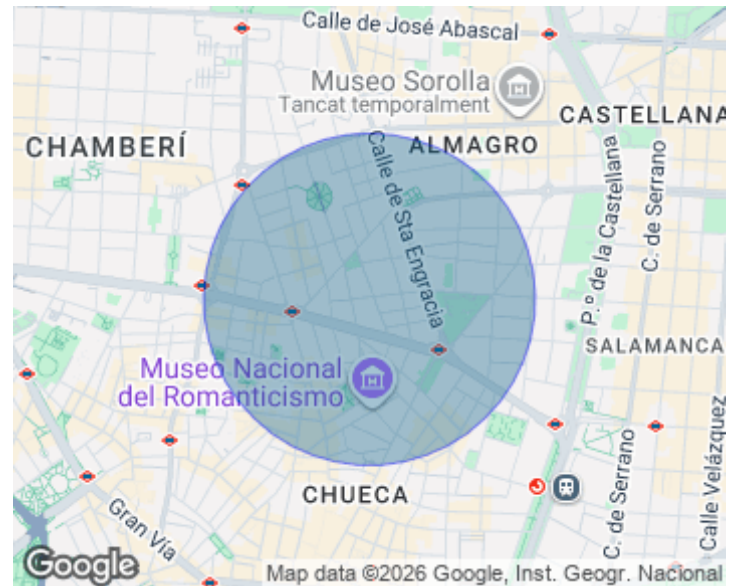
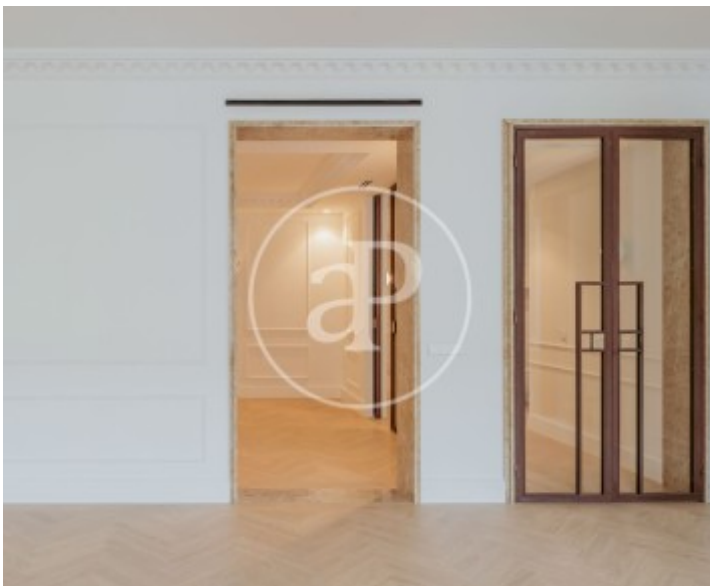

Chueca - Justicia, Madrid

REF. VM2606050

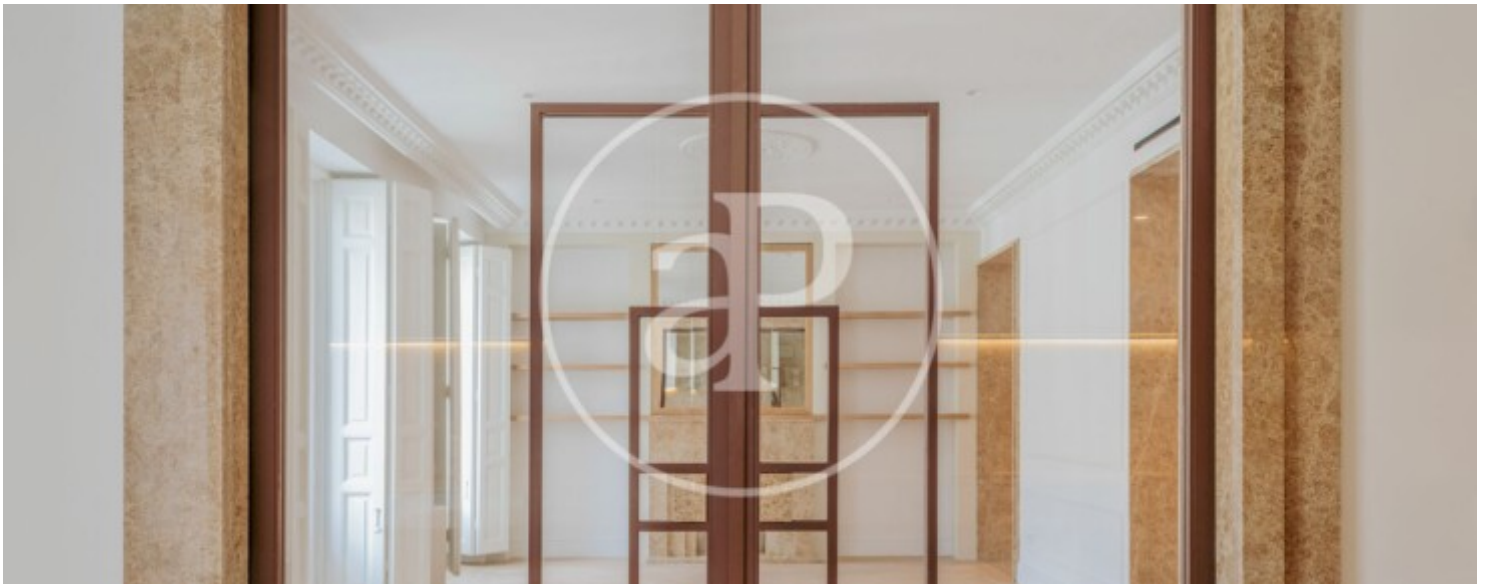
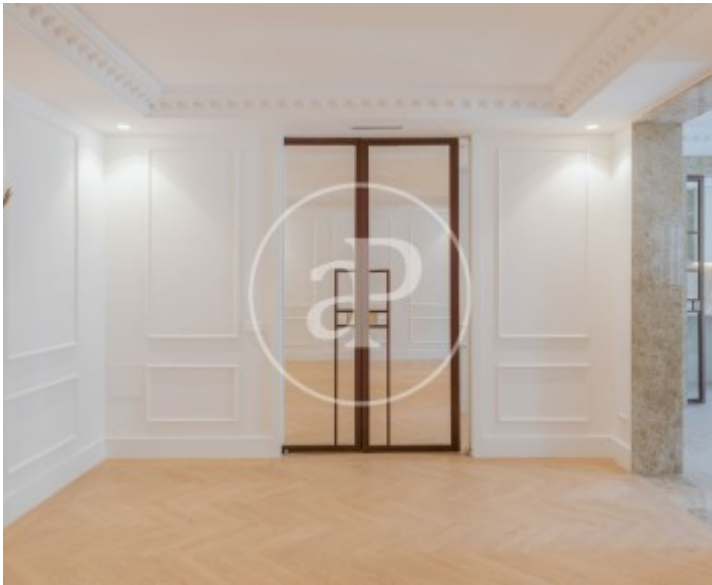

Chueca - Justicia, Madrid

REF. VM2606050

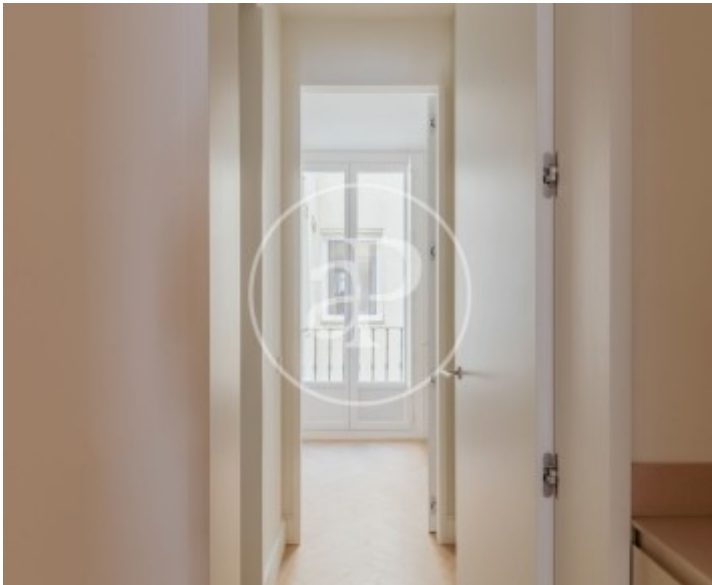

Chueca - Justicia, Madrid

REF. VM2606050

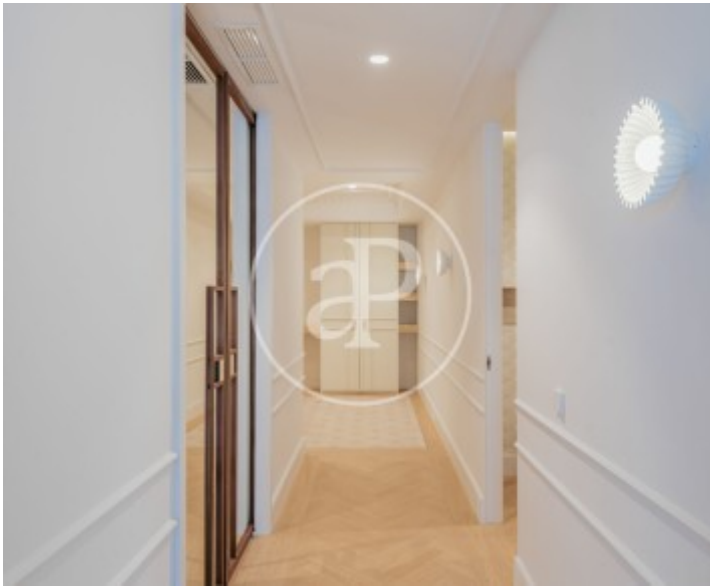

The information about any property is not binding to any offer or contract. Any verbal or written declaration made by aProperties with regards to the value or condition of the property should not be considered accurate or factual. The pictures make reference to some parts of the property at the times that they were taken. The areas, dimensions and distances that are given are approximate and should be checked by the client. The images are computer generated and are just an approximate indication of the real appearance of the property; these may change at any time. The information with regards to the property may also change at any time.

For **more information** or
to make an appointment

apropertiesmadrid@aproperties.es
Tel: 91 800 54 65
www.aproperties.es