

Chueca - Justicia, Madrid

REF. AM2604094

Spectacular flat for rent in Chueca - Justicia (Madrid)

Features

Surface

270 m²

Bedrooms

4

Bathrooms

4

✓ Furnished

Price

15,000 €



Exceptional and bright 200-square-meter (2,300 sq ft) apartment, brand new and remodeled to the highest standards, located on the top floor of a classic 1910 Madrid building.

Upon entering, you'll find a spacious entryway, a guest bathroom, and three large exterior living rooms with fireplaces and balconies. One of these is an elegant dining room, while the other two serve as a large living room and an office or family room. A spacious and functional kitchen with Zimbabwe granite countertops follows. The sleeping area comprises two en-suite bedrooms, one of which is the master suite, featuring a bright balcony, dressing room, and a comfortable bathroom with a

bathtub, shower, and double vanity. The other two bedrooms share a bathroom, for a total of four bedrooms, three bathrooms, and a powder room. All finishes and materials have been carefully selected by the architect to preserve the building's classic style while blending it with modern touches, resulting in an eclectic and contemporary design. The Justicia district is currently considered one of the most elegant and best-located areas in the heart of Madrid, at the foot of the Paseo de Recoletos, opposite the Salamanca district. It's an exceptional and peaceful area, surrounded by theaters,...

Contact us,
we will be happy to assist you,
to offer you more details and information.

Chueca - Justicia, Madrid

REF. AM2604094



Chueca - Justicia, Madrid

REF. AM2604094

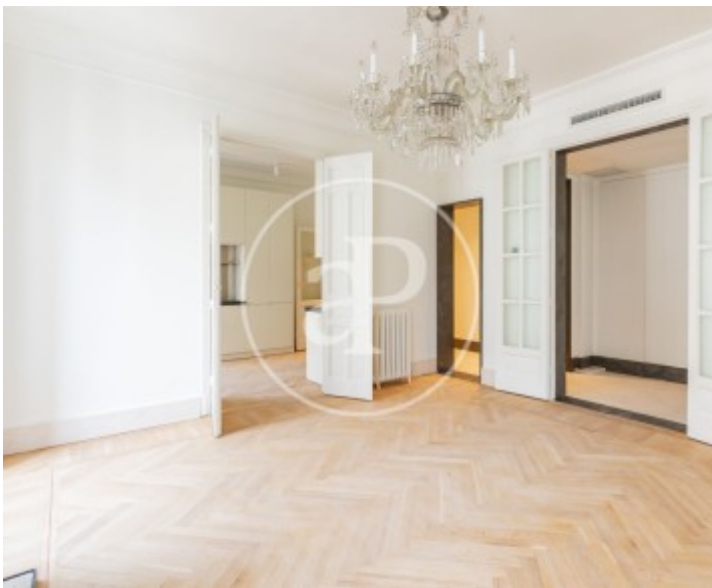

Chueca - Justicia, Madrid

REF. AM2604094

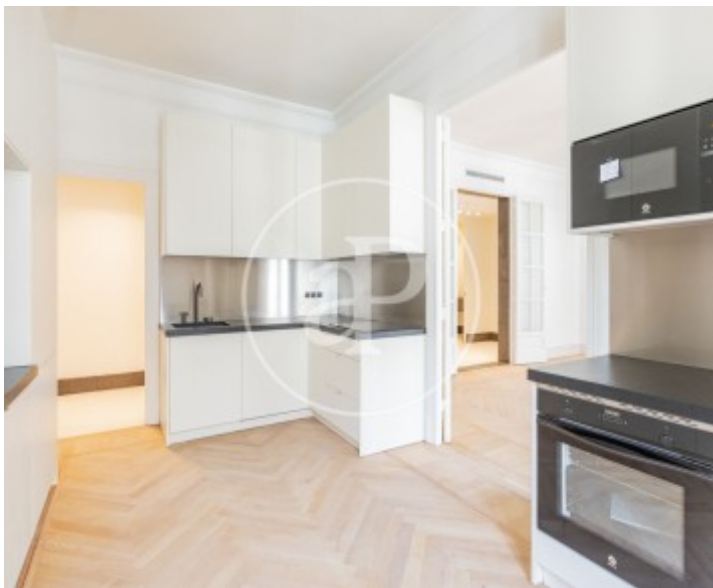
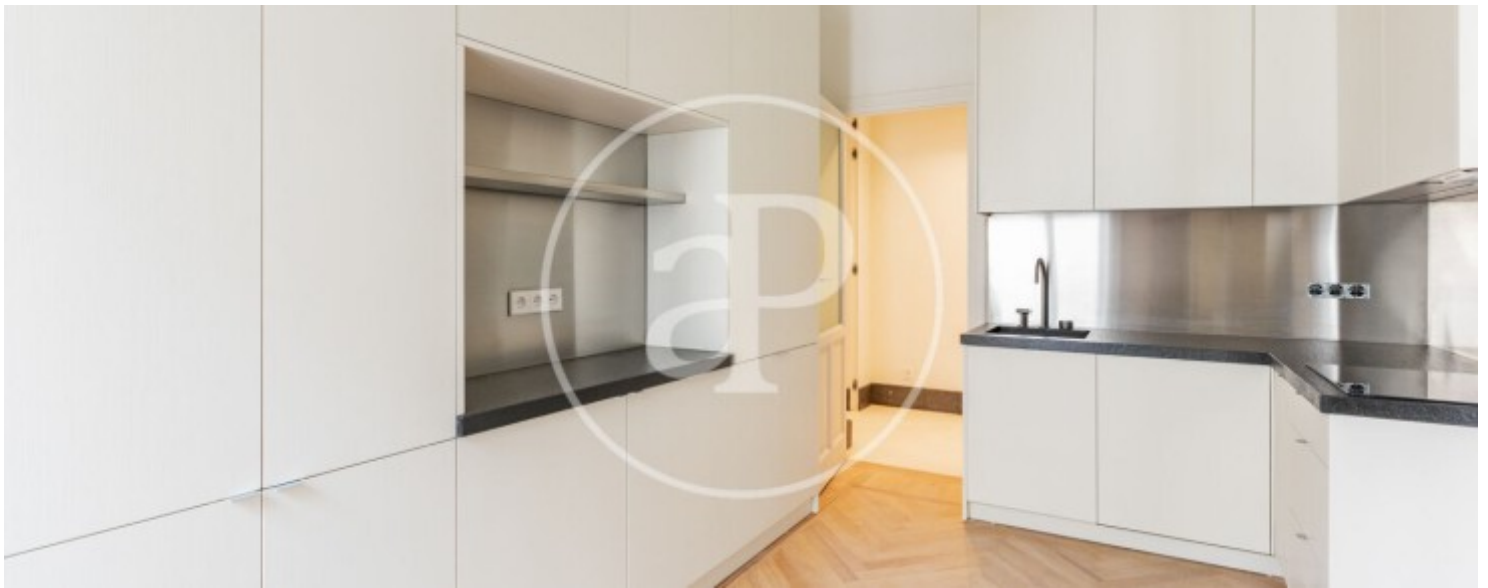

Chueca - Justicia, Madrid

REF. AM2604094



The information about any property is not binding to any offer or contract. Any verbal or written declaration made by aProperties with regards to the value or condition of the property should not be considered accurate or factual. The pictures make reference to some parts of the property at the times that they were taken. The areas, dimensions and distances that are given are approximate and should be checked by the client. The images are computer generated and are just an approximate indication of the real appearance of the property; these may change at any time. The information with regards to the property may also change at any time.

For **more information** or
to make an appointment

apropertiesmadrid@aproperties.es
Tel: 91 800 54 65
www.aproperties.es