



(Castellana)

Ref: ONM2507005



New building (work) for sale in Castellana (Madrid)

New construction development located at 42 María de Molina Street, an exceptional project that involves the renovation of a unique building in the heart of the Salamanca district to create 21 unique homes. Located in the heart of the Salamanca district, the most exclusive area of Madrid redefines the concept of luxury living with its sophisticated design. The original building has been renovated to house 21 homes with one, two, three, and four bedrooms, as well as unique common areas. It features a coworking area, a fully equipped gym, a heated indoor pool, and an outdoor pool located on the building's rooftop during the summer months. The development also includes three levels of parking and a storage room for each home. Located opposite the Instituto de Empresa (Business Institute) and perpendicular to Calle Velázquez, this unbeatable area boasts excellent public transportation connections and easy access to the capital's main thoroughfares. Living at MARIA DE MOLINA 42 will allow you to be close to everything you love without sacrificing the tranquility and exclusivity of an extraordinary area. You'll have access to a wide variety of services and amenities, [...]

Madrid / Castellana

Unit 4 C

Completion Q1 2027

FEATURES

Surface 199 m² / 6 m² terrace

3 Rooms

3 Toilets 1 Restrooms

- | | |
|------------|---------------|
| ✓ Views | ✓ Gym |
| ✓ Heating | ✓ Lift |
| ✓ Boxroom | ✓ Concierge |
| ✓ AACC | ✓ Has parking |
| ✓ Terrace | |
| ✓ Backyard | |
| ✓ Pool | |

Price 2,650,000 €

(Castellana)

Ref: ONM2507005



(Castellana)

Ref: ONM2507005

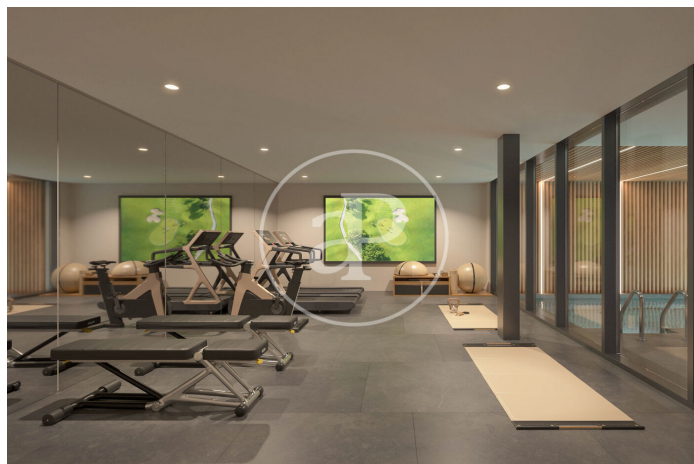
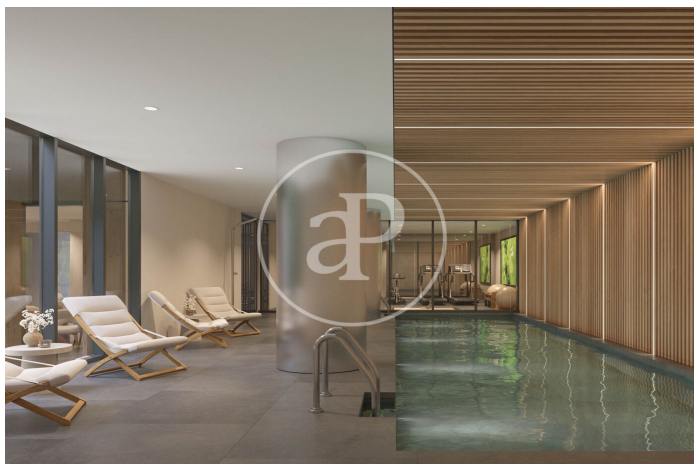
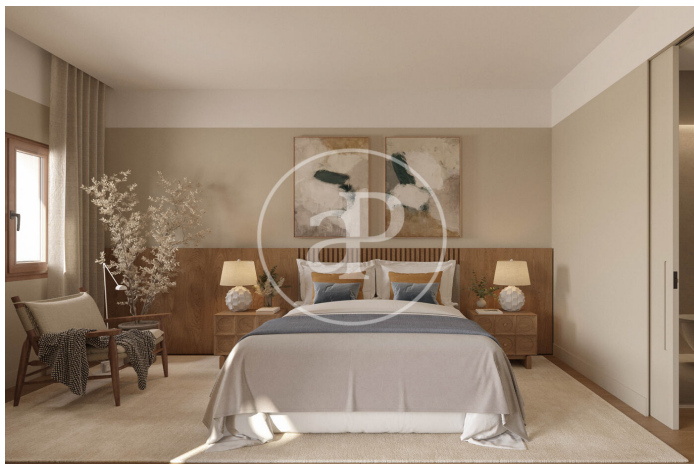

(Castellana)

Ref: ONM2507005

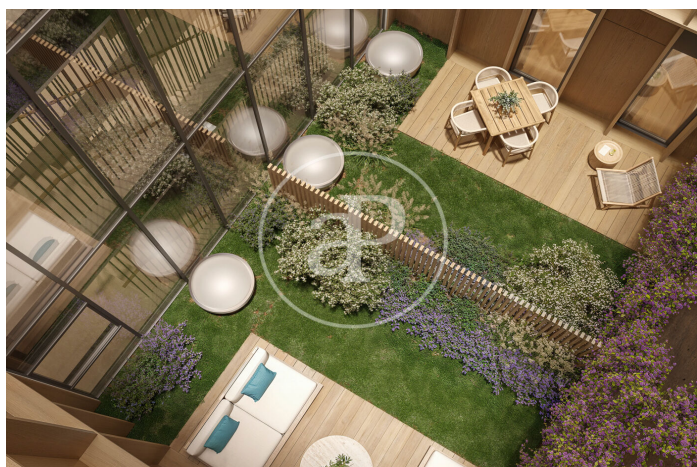

The information about any property is not binding to any offer or contract. Any verbal or written declaration made by aProperties with regards to the value or condition of the property should not be considered accurate or factual. The pictures make reference to some parts of the property at the times that they were taken. The areas, dimensions and distances that are given are approximate and should be checked by the client. The images are computer generated and are just an approximate indication of the real appearance of the property; these may change at any time. The information with regards to the property may also change at any time.

Contact us today for more information or to arrange a viewing

Tel: 91 800 54 65 apropertiesmadrid@aproperties.es <https://www.aproperties.es>