APROPERTIES
REAL ESTATE

Calle Serrano 60
28001 Madrid
T. 91 800 54 65
www.aproperties.es

Castellana, Madrid **REF. VM2609028**

Flat for sale in Castellana

Features

- ✔ Heating
- ✔ Furnished
- ✔ AACC
- ✔ Lift
- ✔ Concierge

Surface
57 m²

Bedrooms
2

Bathrooms
2

Price
929,000 €



In the heart of the Castellana neighborhood, within the Salamanca district, this 57 m² flat on Calle Lagasca is now for sale, inside a 1922 building that preserves the character of one of Madrid's most stately areas. The property has just undergone a comprehensive renovation, making an immediate visual impression: high-quality materials, thoughtfully chosen finishes, and a warm light that flows through every room. Inside, it is laid out into a social area with a living room and a fully equipped open kitchen, two bedrooms, and two full bathrooms. The bathrooms make all the difference, featuring marble and brass details that lend a contemporary, refined touch. It includes heating, air conditioning, a lift, and comes fully furnished, ready to move in without lifting a finger. Being an interior unit, it offers an uncommon level of quiet right in the city center. Living here means being just steps away from the Golden Mile and its haute couture brands, with El Retiro nearby, metro stations, bus lines, and direct access to the M-30. An established setting, ideal for anyone looking for brand-new design in Salamanca without giving up everyday peace and quiet. An opportunity like this for €929,000. At aProperties, we would be delighted to show it to you. Can you imagine living here?

Contact us,
we will be happy to assist you,
to offer you more details and information.

APROPERTIES
REAL ESTATE

Calle Serrano 60
28001 Madrid
T. 91 800 54 65
www.aproperties.es

Castellana, Madrid **REF. VM2609028**





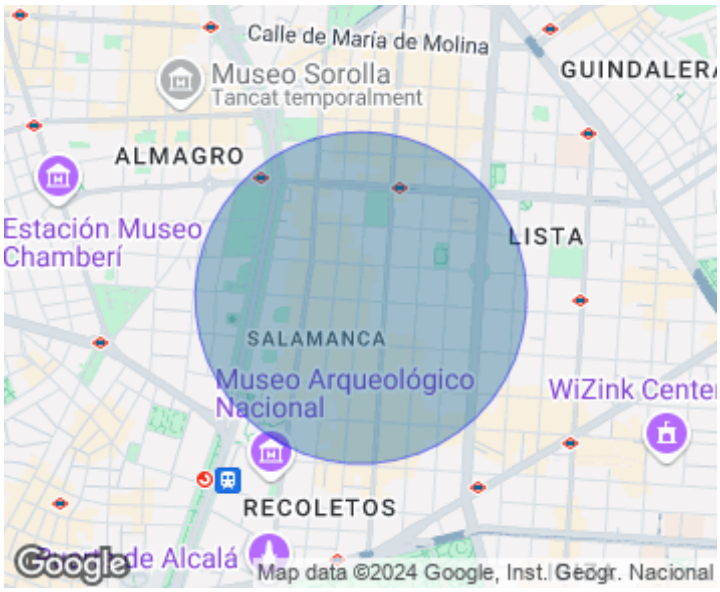



APROPERTIES
REAL ESTATE

Calle Serrano 60
28001 Madrid
T. 91 800 54 65
www.aproperties.es

Castellana, Madrid **REF. VM2609028**

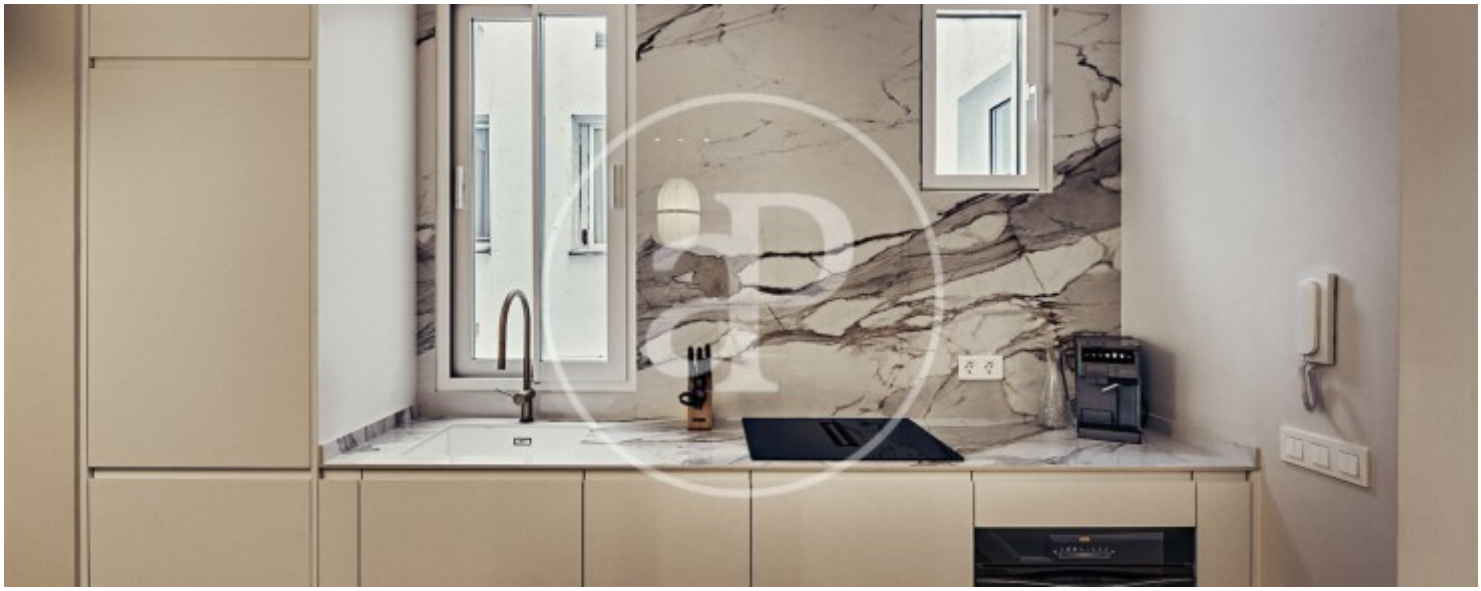

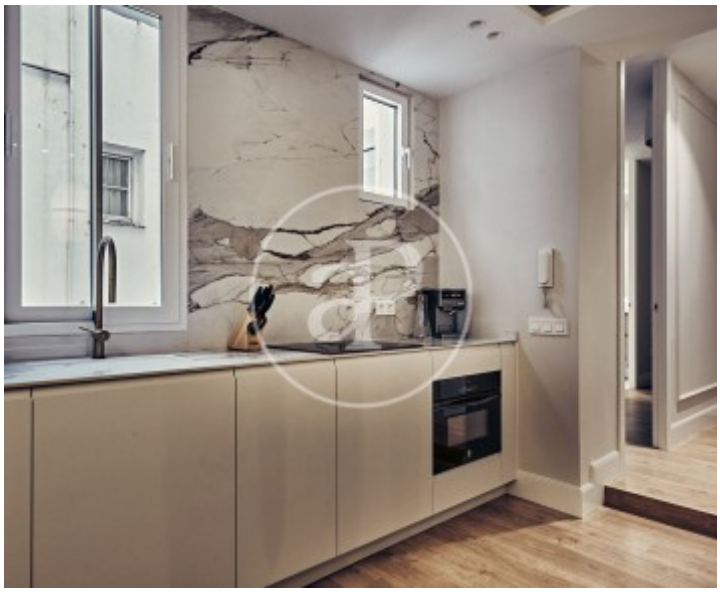

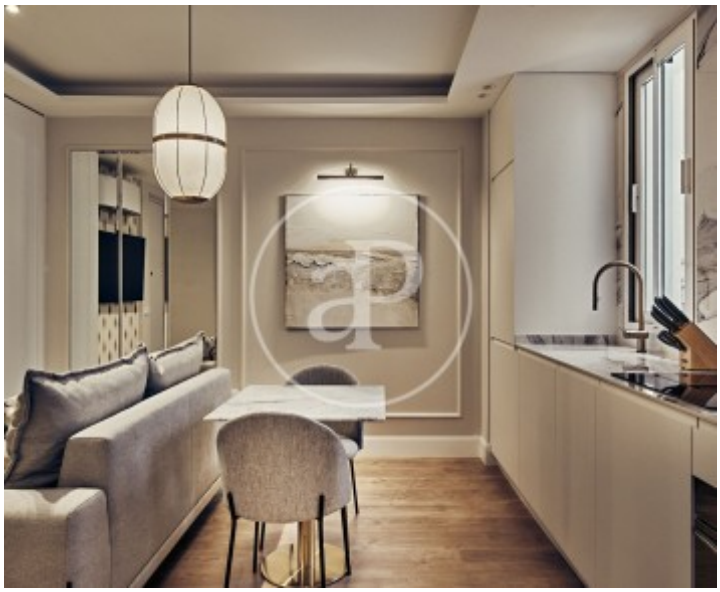



APROPERTIES
REAL ESTATE

Calle Serrano 60
28001 Madrid
T. 91 800 54 65
www.aproperties.es

Castellana, Madrid **REF. VM2609028**

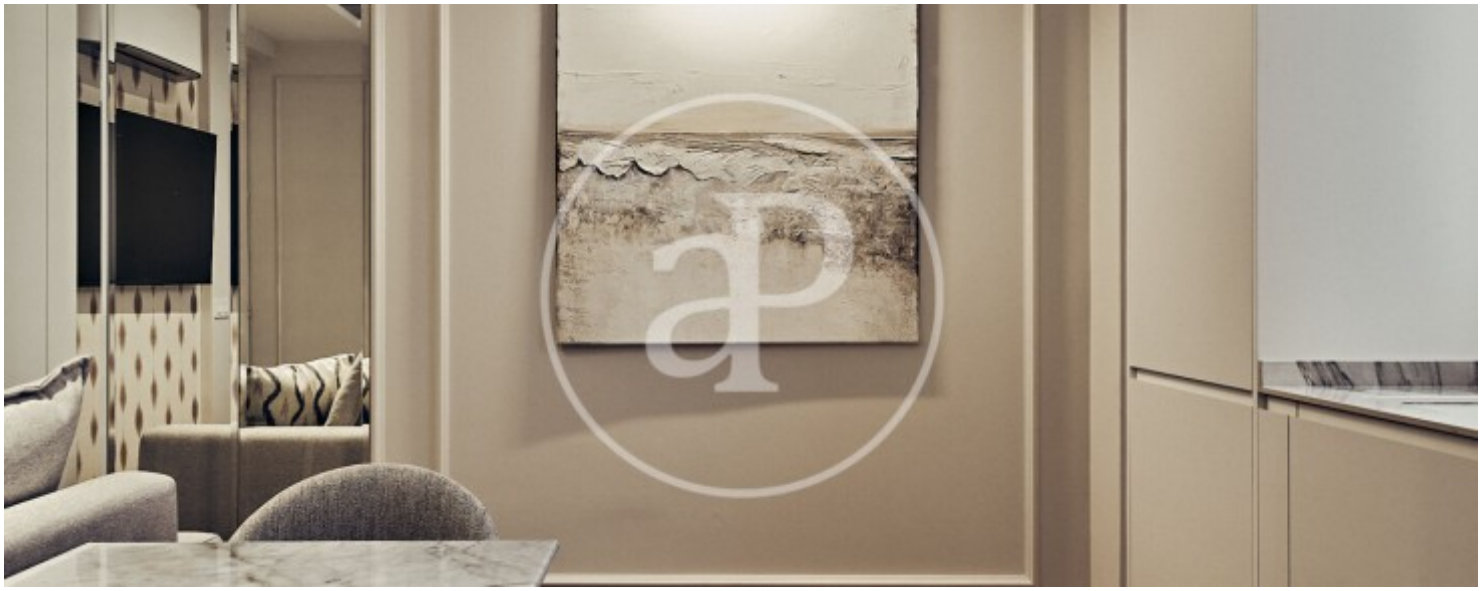

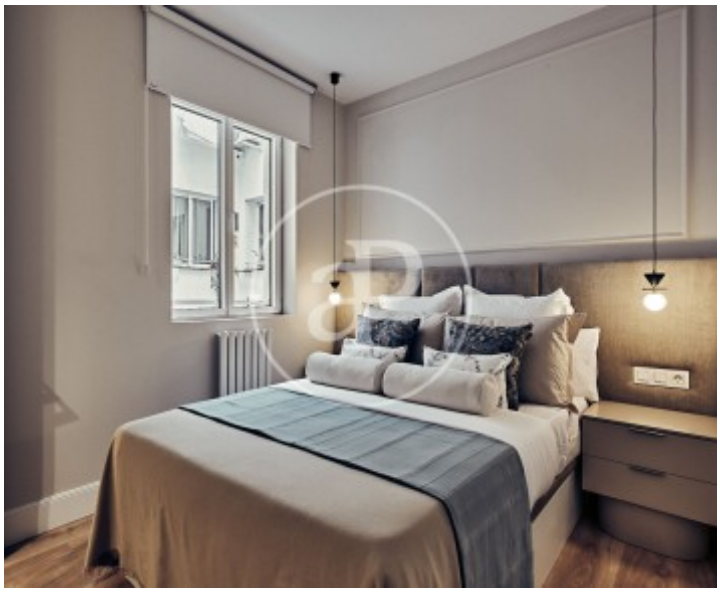

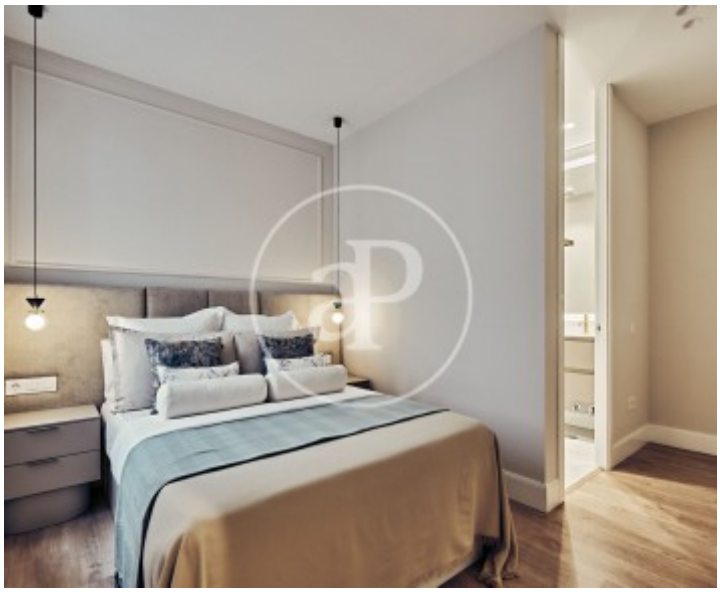



APROPERTIES
REAL ESTATE

Calle Serrano 60
28001 Madrid
T. 91 800 54 65
www.aproperties.es

Castellana, Madrid **REF. VM2609028**







The information about any property is not binding to any offer or contract. Any verbal or written declaration made by aProperties with regards to the value or condition of the property should not be considered accurate or factual. The pictures make reference to some parts of the property at the times that they were taken. The areas, dimensions and distances that are given are approximate and should be checked by the client. The images are computer generated and are just an approximate indication of the real appearance of the property; these may change at any time. The information with regards to the property may also change at any time.

For **more information** or to make an appointment

apropertiesmadrid@aproperties.es
Tel: 91 800 54 65
www.aproperties.es