APROPERTIES
REAL ESTATE

Calle Serrano 60
28001 Madrid
T. 91 800 54 65
www.aproperties.es

Castellana, Madrid

REF. VM2501026

Flat for sale in calle Serrano (Madrid)

Features

- ✔ Views
- ✔ Heating
- ✔ AACC
- ✔ Lift
- ✔ Concierge

Surface
255 m²

Bedrooms
4

Bathrooms
5

Price
4,400,000 €



Luxury flat consists of 4 bedrooms, 3 master bedrooms en suite plus 1 very large service bedroom with bathroom.

Courtesy toilet. Designed by prestigious interior designer. Luxury qualities. Large spaces in all areas of the house. Spectacular living room with two social areas plus TV or games room. Three double bedrooms with en-suite bathrooms, the master bedroom with a magnificent dressing room. Fully equipped kitchen of 30 m² semi-integrated to the living room by glass door with wrought ironwork, laundry area and service bedroom with attached bathroom. Main and service door giving access to the kitchen. East facing, midday sun. Views to the garden of the Lázaro Galiano Museum. Air conditioning by conducts and heating. The property does not have a garage, it can be rented at 50 m. Can you imagine living here?

Contact us,
we will be happy to assist you,
to offer you more details and information.

APROPERTIES
REAL ESTATE

Calle Serrano 60
28001 Madrid
T. 91 800 54 65
www.aproperties.es

Castellana, Madrid **REF. VM2501026**









APROPERTIES
REAL ESTATE

Calle Serrano 60
28001 Madrid
T. 91 800 54 65
www.aproperties.es

Castellana, Madrid **REF. VM2501026**









APROPERTIES
REAL ESTATE

Calle Serrano 60
28001 Madrid
T. 91 800 54 65
www.aproperties.es

Castellana, Madrid **REF. VM2501026**







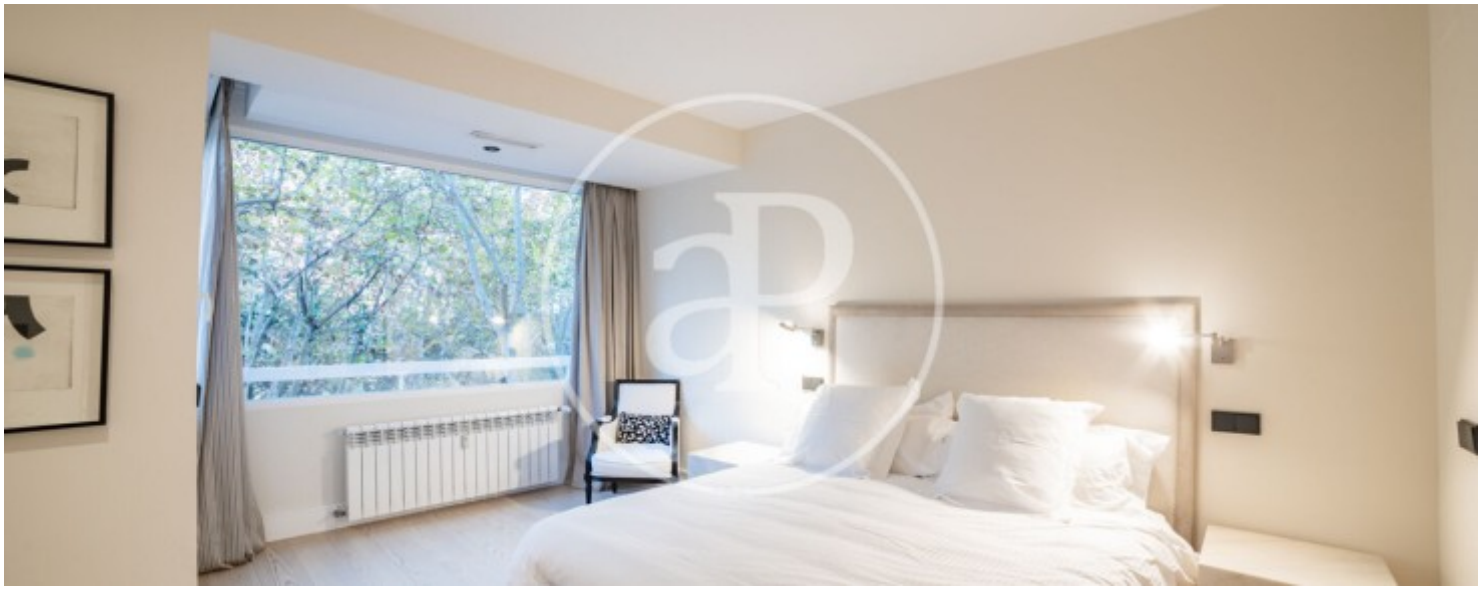

APROPERTIES
REAL ESTATE

Calle Serrano 60
28001 Madrid
T. 91 800 54 65
www.aproperties.es

Castellana, Madrid **REF. VM2501026**



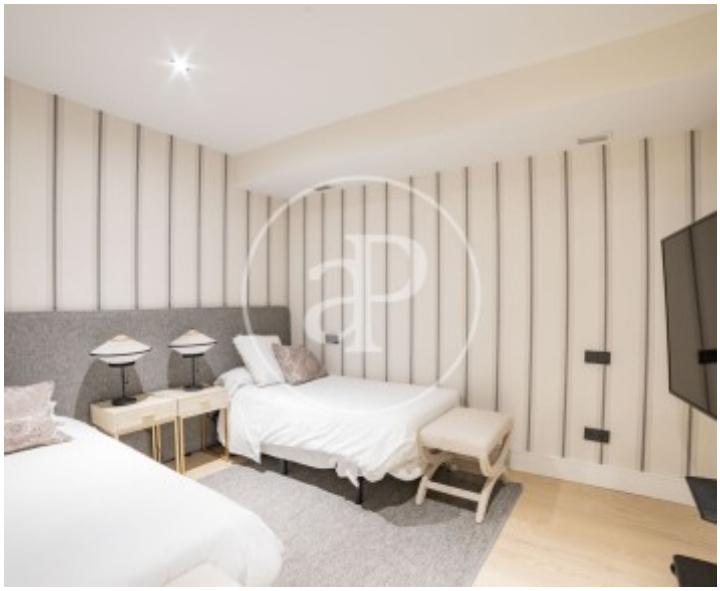



The information about any property is not binding to any offer or contract. Any verbal or written declaration made by aProperties with regards to the value or condition of the property should not be considered accurate or factual. The pictures make reference to some parts of the property at the times that they were taken. The areas, dimensions and distances that are given are approximate and should be checked by the client. The images are computer generated and are just an approximate indication of the real appearance of the property; these may change at any time. The information with regards to the property may also change at any time.