APROPERTIES
REAL ESTATE

Calle Serrano 60
28001 Madrid
T. 91 800 54 65
www.aproperties.es

Castellana, Madrid

REF. VM2506024

# Flat for sale in Castellana (Madrid)

## Features

- Views
- Heating
- Furnished
- AACC
- Lift
- Concierge

Surface
**243 m²**

Bedrooms
**4**

Bathrooms
**5**

Price
**3,800,000 €**



**Aproperties presents wonderful brand new and furnished home in one of the best areas of the neighborhood of Castellana -Salamanca, next to the US embassy.**

and the Lázaro Galdiano Museum. The house is exterior, 243 m2 according to cadastre consists of 4 bedrooms, all with bathroom en suite, toilet, fully equipped kitchen with high-end appliances and a spacious living room with different environments. The reform stands out for its high quality, made by an architectural studio, with a very careful interior design. It has used in an elegant and functional way all the spaces. It is located in a classic and representative farm of the early twentieth century, with well-kept common areas and concierge service. Can you imagine living here?

**Contact us,**
we will be happy to assist you,
to offer you more details and information.

APROPERTIES
REAL ESTATE

Calle Serrano 60
28001 Madrid
T. 91 800 54 65
www.aproperties.es

**Castellana, Madrid** **REF. VM2506024**








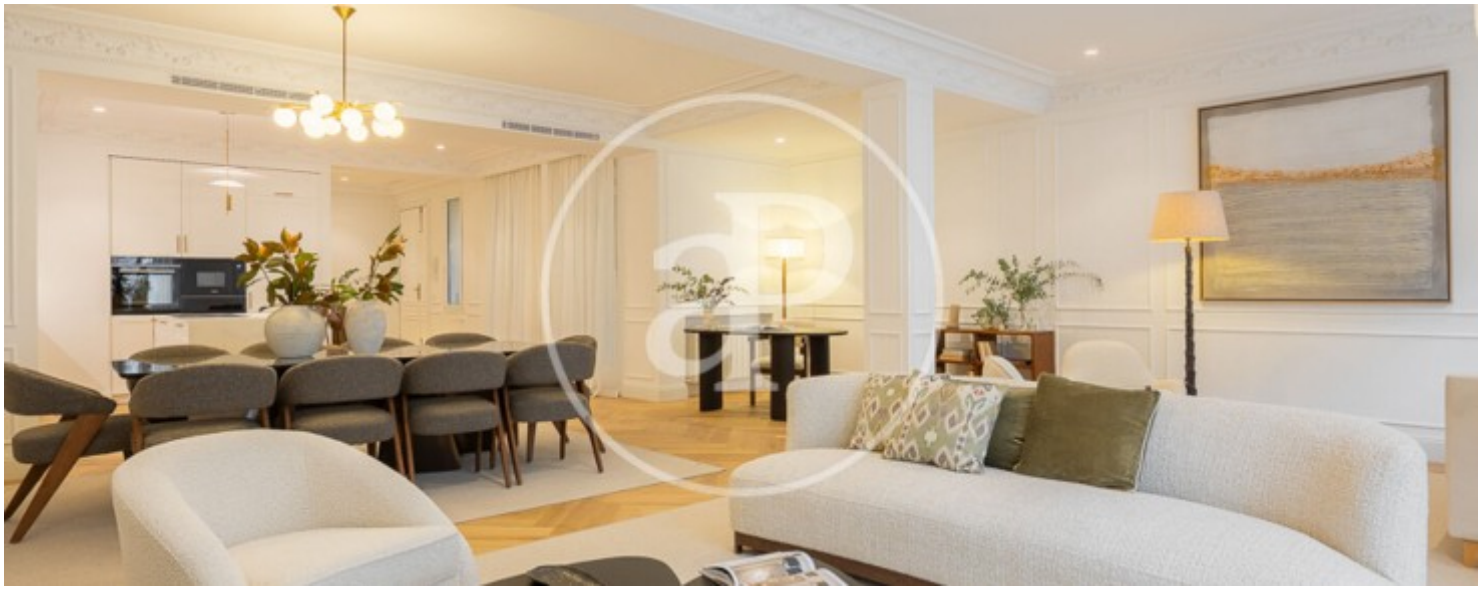

APROPERTIES
REAL ESTATE

Calle Serrano 60
28001 Madrid
T. 91 800 54 65
www.aproperties.es

**Castellana, Madrid** **REF. VM2506024**









APROPERTIES
REAL ESTATE

Calle Serrano 60
28001 Madrid
T. 91 800 54 65
www.aproperties.es

**Castellana, Madrid** **REF. VM2506024**









APROPERTIES
REAL ESTATE

Calle Serrano 60
28001 Madrid
T. 91 800 54 65
www.aproperties.es

**Castellana, Madrid** **REF. VM2506024**







The information about any property is not binding to any offer or contract. Any verbal or written declaration made by aProperties with regards to the value or condition of the property should not be considered accurate or factual. The pictures make reference to some parts of the property at the times that they were taken. The areas, dimensions and distances that are given are approximate and should be checked by the client. The images are computer generated and are just an approximate indication of the real appearance of the property; these may change at any time. The information with regards to the property may also change at any time.