APROPERTIES
REAL ESTATE

Calle Serrano 60
28001 Madrid
T. 91 800 54 65
www.aproperties.es

Castellana, Madrid

REF. VM2408002

Flat for sale in Castellana (Madrid)

Features

- ✔ Heating
- ✔ Furnished
- ✔ AACC
- ✔ Lift
- ✔ Concierge

Surface
204 m²

Bedrooms
3

Bathrooms
4

Price
3,895,000 €



aProperties presents this magnificent luxury property in the emblematic Serrano street with one of the most beautiful facades of the neighbourhood.

It is a property located on the first floor exterior, with a large surface area and high ceilings. Upon entering, we have the living room, spacious and bright with balconies overlooking the street. As for the bedrooms, we find 3 double bedrooms with en-suite bathrooms. The master bedroom has a dressing room and a balcony overlooking the street. Large storage capacity thanks to the built-in wardrobes in the other two bedrooms. The wonderful open plan kitchen, designed with a central island and with the best finishes and fully equipped with high quality appliances. In addition, the property has another service entrance where we find the laundry area. And views of a small, well-kept interior courtyard. Can you imagine living here?

Contact us,
we will be happy to assist you,
to offer you more details and information.

APROPERTIES
REAL ESTATE

Calle Serrano 60
28001 Madrid
T. 91 800 54 65
www.aproperties.es

Castellana, Madrid **REF. VM2408002**





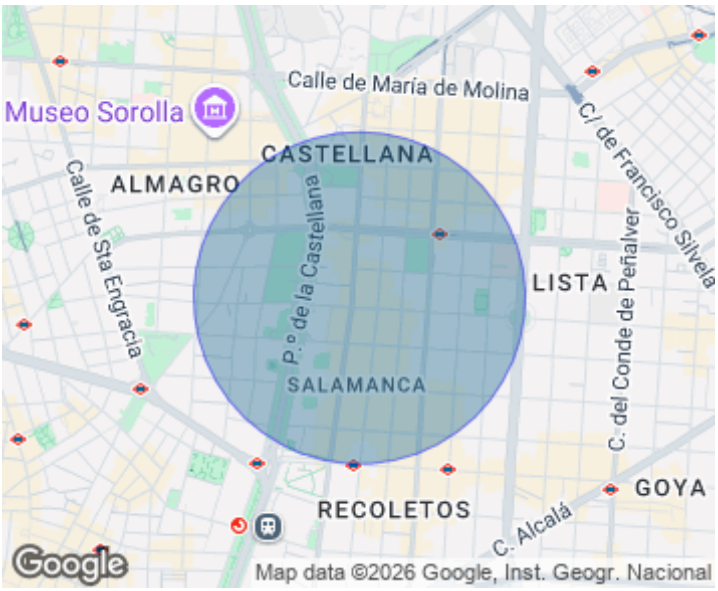



APROPERTIES
REAL ESTATE

Calle Serrano 60
28001 Madrid
T. 91 800 54 65
www.aproperties.es

Castellana, Madrid **REF. VM2408002**

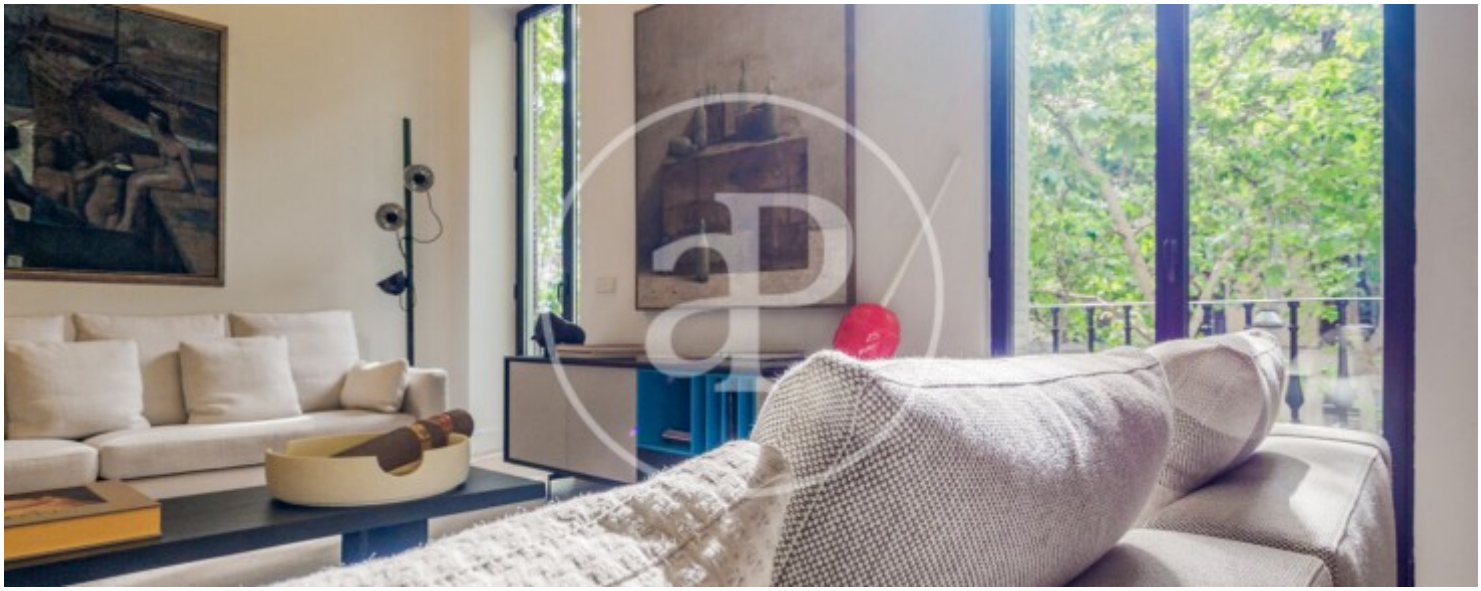

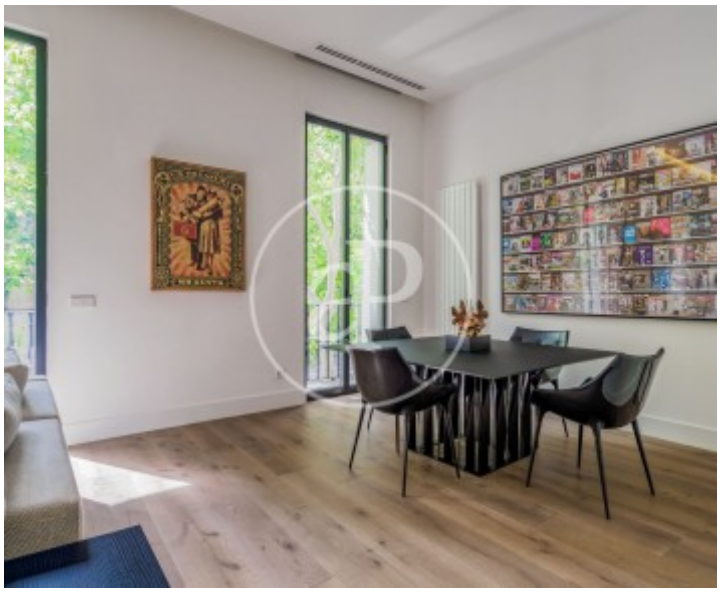



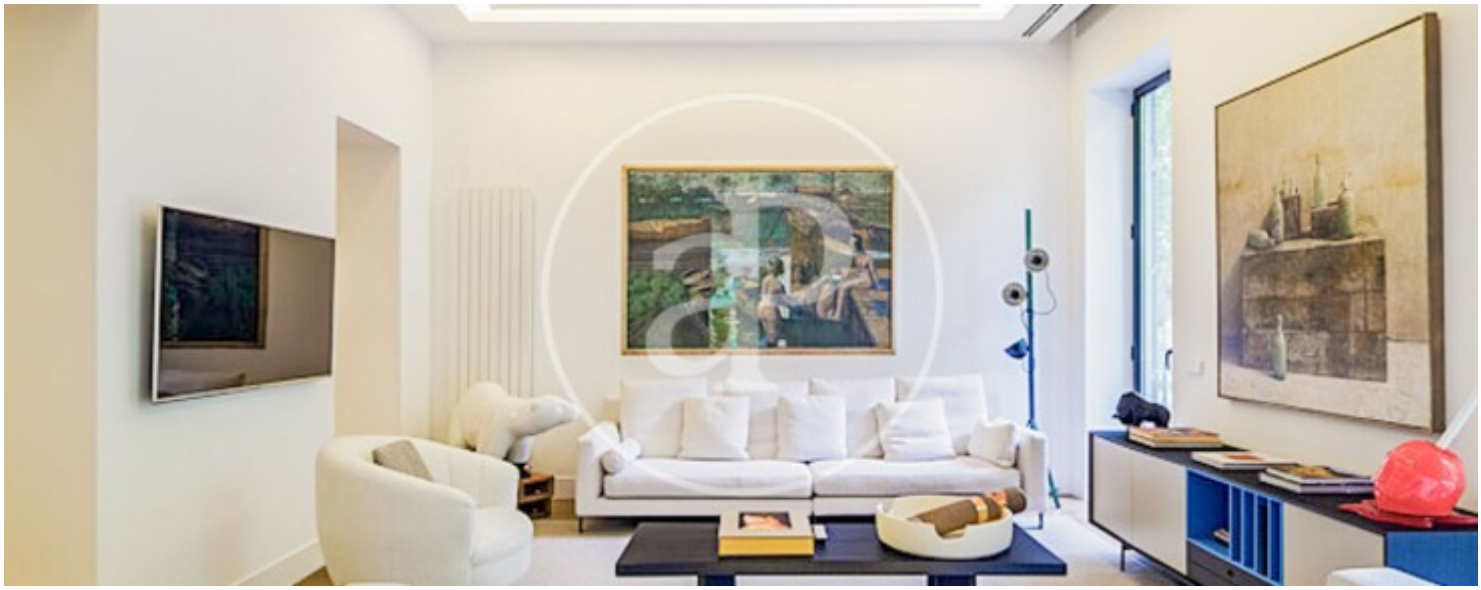

APROPERTIES
REAL ESTATE

Calle Serrano 60
28001 Madrid
T. 91 800 54 65
www.aproperties.es

Castellana, Madrid **REF. VM2408002**









APROPERTIES
REAL ESTATE

Calle Serrano 60
28001 Madrid
T. 91 800 54 65
www.aproperties.es

Castellana, Madrid **REF. VM2408002**

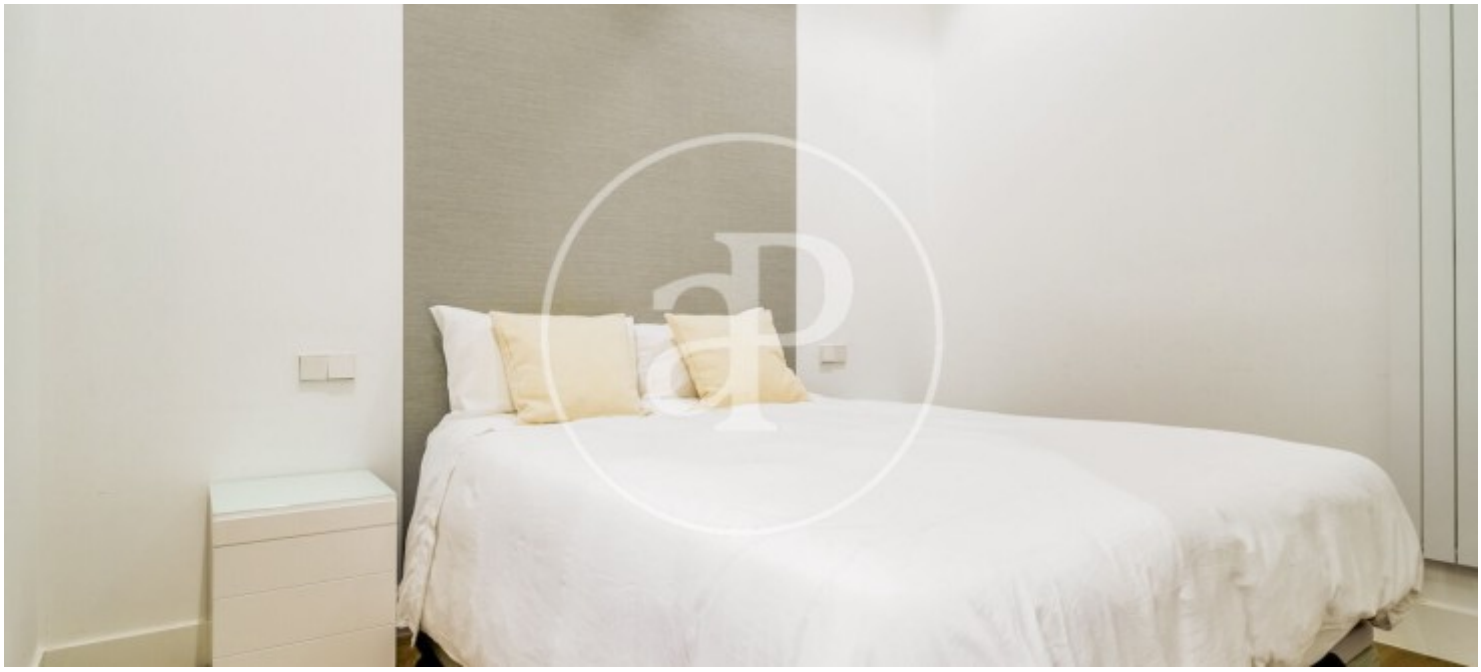

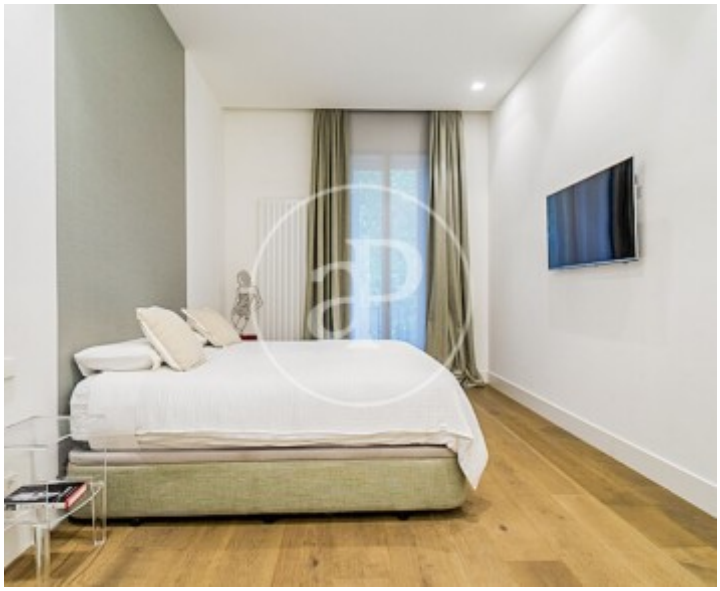



The information about any property is not binding to any offer or contract. Any verbal or written declaration made by aProperties with regards to the value or condition of the property should not be considered accurate or factual. The pictures make reference to some parts of the property at the times that they were taken. The areas, dimensions and distances that are given are approximate and should be checked by the client. The images are computer generated and are just an approximate indication of the real appearance of the property; these may change at any time. The information with regards to the property may also change at any time.