

Castellana, Madrid

REF. VM2605035

Flat for sale in Recoletos

Features

- ✓ Views
- ✓ Heating
- ✓ Terrace
- ✓ Lift
- ✓ Has parking

Price
3,530,000 €

Surface
191 m²

Bedrooms
3

Bathrooms
3



In the heart of Salamanca, one of the most exclusive and consolidated areas of Madrid, is this classic-style property with an extraordinary potential for renovation.

A house designed for those who value the stately architecture, spacious spaces and the possibility of creating a completely personalized residential project in a location where demand and supply shortages continue to mark the trend. The natural luminosity and elegance of the representative estates of the area bring character and authenticity to each room. The property stands out for its generous square meters, high ceilings and a versatile layout that allows it to adapt to different lifestyles and needs.

As an inspiration, a team of architects has developed different redistributive proposals that include configurations of 3 bedrooms and 3 bathrooms, 2 bedrooms and 2 bathrooms or a sophisticated 1 bedroom and 1 bathroom home. These proposals represent only a starting point: the real value of real estate lies in the freedom to design a fully bespoke project. The preserved original elements reinforce its classic essence and its potential to become a unique residence or a high-level heritage investment. Living in Salamanca means enjoying international boutiques, restaurants of reference,...

Contact us,
we will be happy to assist you,
to offer you more details and information.

Castellana, Madrid

REF. VM2605035



Castellana, Madrid

REF. VM2605035

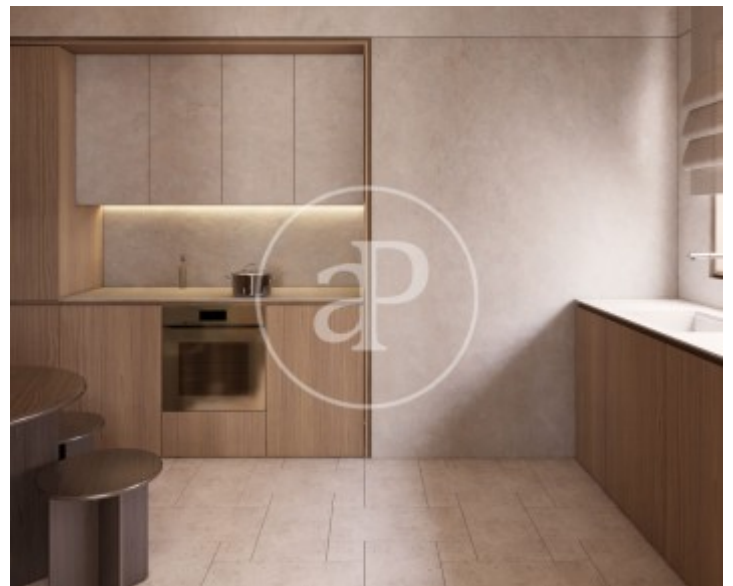
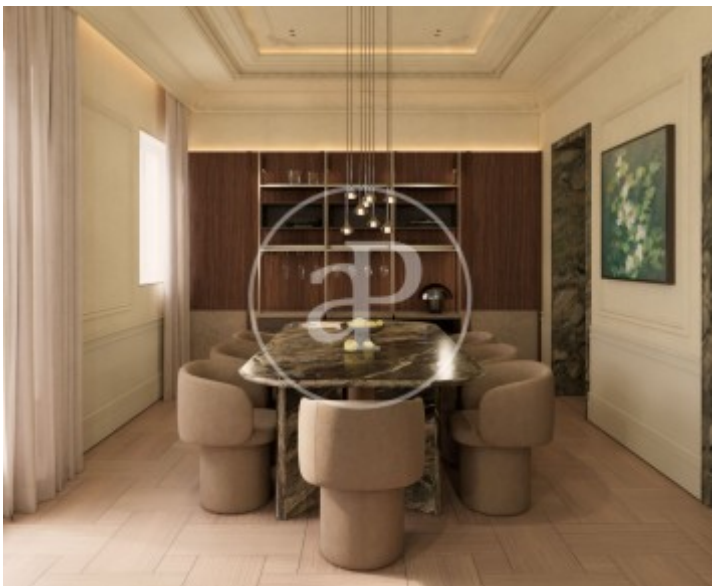

The information about any property is not binding to any offer or contract. Any verbal or written declaration made by aProperties with regards to the value or condition of the property should not be considered accurate or factual. The pictures make reference to some parts of the property at the times that they were taken. The areas, dimensions and distances that are given are approximate and should be checked by the client. The images are computer generated and are just an approximate indication of the real appearance of the property; these may change at any time. The information with regards to the property may also change at any time.

For **more information** or
to make an appointment

apropertiesmadrid@aproperties.es
Tel: 91 800 54 65
www.aproperties.es

Castellana, Madrid

REF. VM2605035

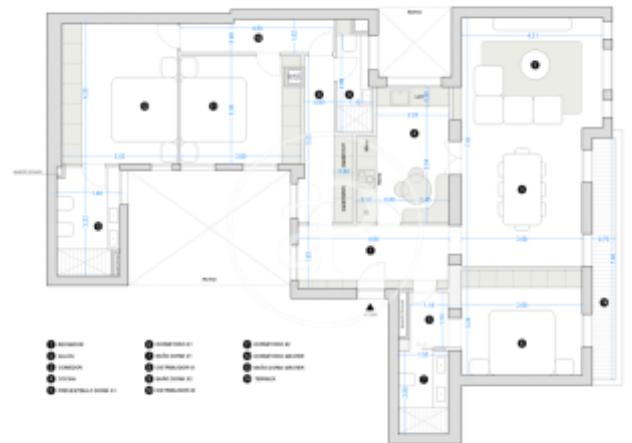
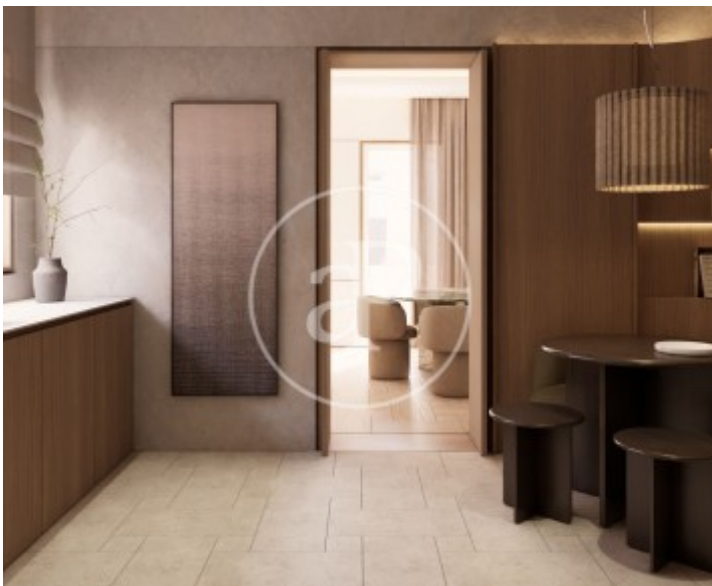
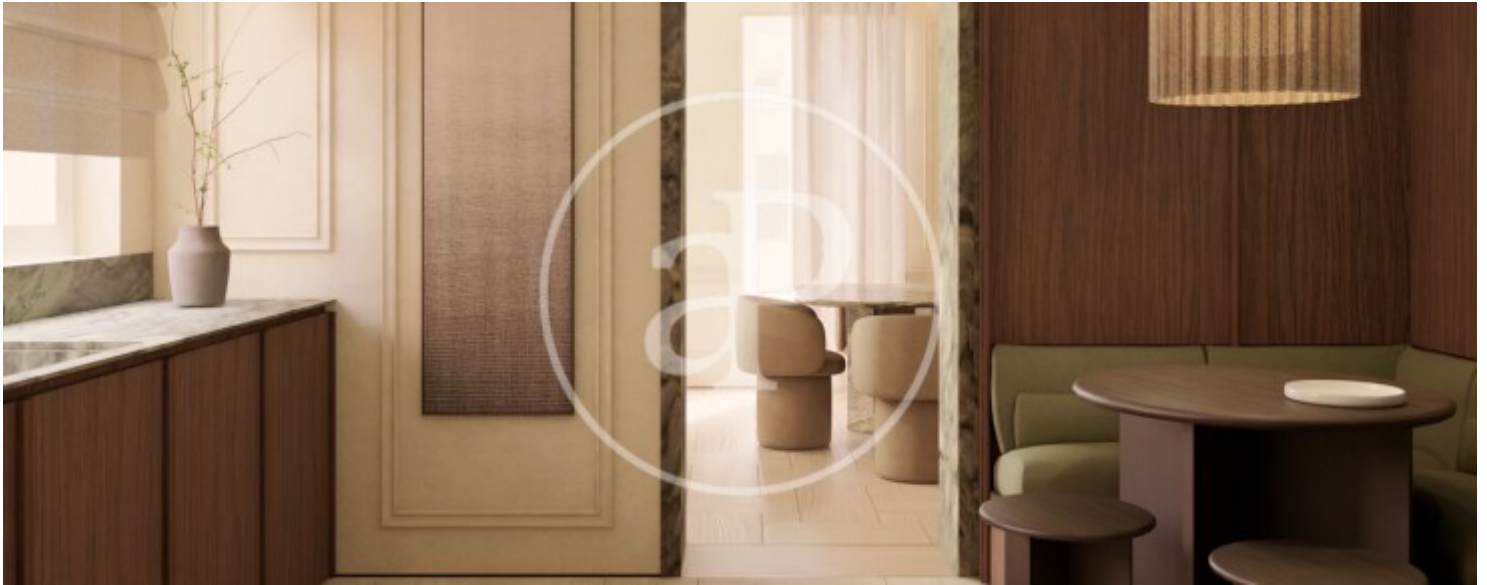

The information about any property is not binding to any offer or contract. Any verbal or written declaration made by aProperties with regards to the value or condition of the property should not be considered accurate or factual. The pictures make reference to some parts of the property at the times that they were taken. The areas, dimensions and distances that are given are approximate and should be checked by the client. The images are computer generated and are just an approximate indication of the real appearance of the property; these may change at any time. The information with regards to the property may also change at any time.

For **more information** or
to make an appointment

apropertiesmadrid@aproperties.es
Tel: 91 800 54 65
www.aproperties.es