APROPERTIES
REAL ESTATE

Calle Serrano 60
28001 Madrid
T. 91 800 54 65
www.aproperties.es

Castellana, Madrid

REF. VM2611112

Apartment for sale in Salamanca

Features

- ✔ Heating
- ✔ AACC
- ✔ Lift
- ✔ Has parking

Surface
172 m²

Bedrooms
3

Bathrooms
3

Price
3,039,000 €



172 m² exterior residence on Calle José Ortega y Gasset, in the Castellana neighborhood, one of the most prestigious areas of the Salamanca district.

Located on a second floor, it has been transformed by Arctempus featuring a contemporary design in warm tones and natural marble. It features a living room, dining area, and equipped kitchen, three bedrooms, and three full bathrooms, in addition to walk-in closets and a laundry room. It includes a balcony, central heating, air conditioning, and home automation (domótica), and is delivered furnished. Can you imagine living here?

Contact us,
we will be happy to assist you,
to offer you more details and information.

APROPERTIES
REAL ESTATE

Calle Serrano 60
28001 Madrid
T. 91 800 54 65
www.aproperties.es

Castellana, Madrid **REF. VM2611112**



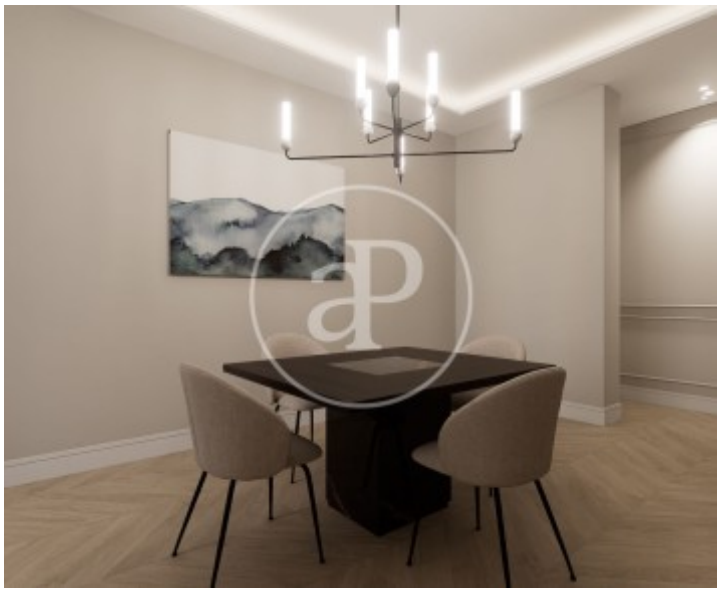





APROPERTIES
REAL ESTATE

Calle Serrano 60
28001 Madrid
T. 91 800 54 65
www.aproperties.es

Castellana, Madrid **REF. VM2611112**



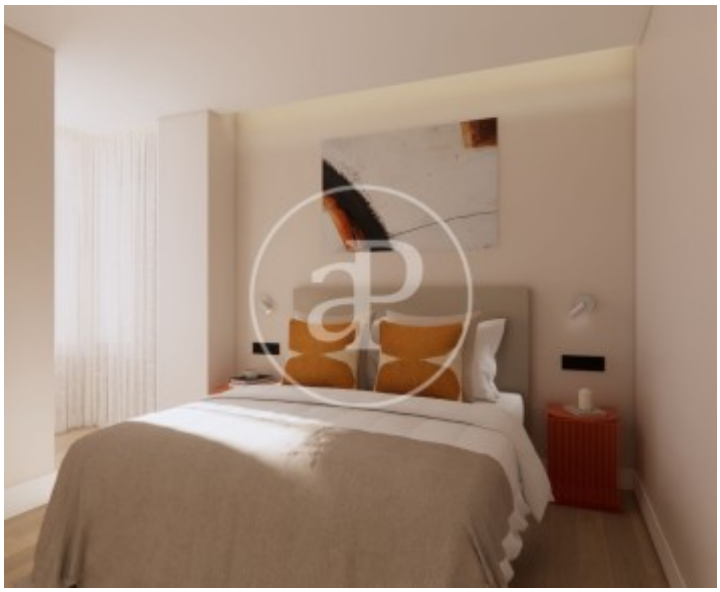

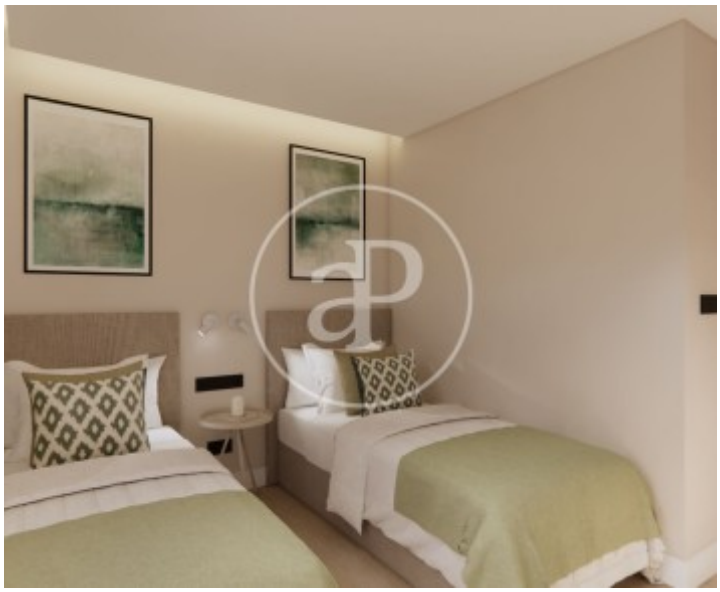

The information about any property is not binding to any offer or contract. Any verbal or written declaration made by aProperties with regards to the value or condition of the property should not be considered accurate or factual. The pictures make reference to some parts of the property at the times that they were taken. The areas, dimensions and distances that are given are approximate and should be checked by the client. The images are computer generated and are just an approximate indication of the real appearance of the property; these may change at any time. The information with regards to the property may also change at any time.

APROPERTIES
REAL ESTATE

Calle Serrano 60
28001 Madrid
T. 91 800 54 65
www.aproperties.es

Castellana, Madrid **REF. VM2611112**



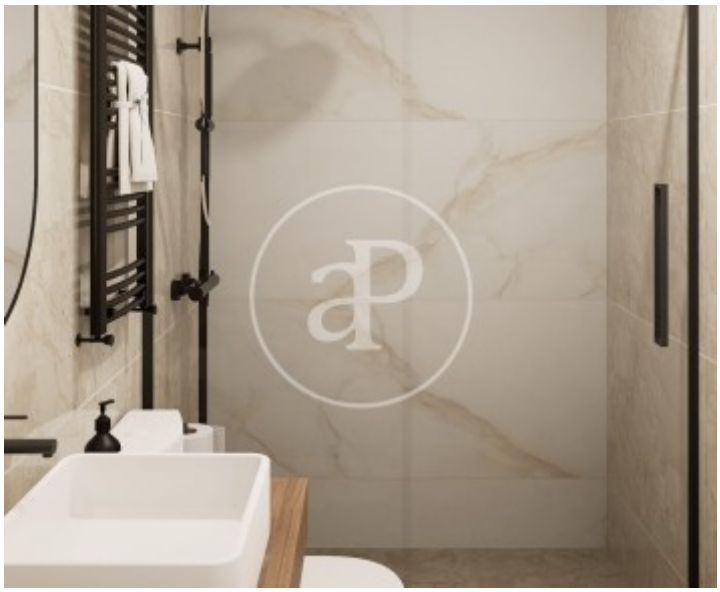



The information about any property is not binding to any offer or contract. Any verbal or written declaration made by aProperties with regards to the value or condition of the property should not be considered accurate or factual. The pictures make reference to some parts of the property at the times that they were taken. The areas, dimensions and distances that are given are approximate and should be checked by the client. The images are computer generated and are just an approximate indication of the real appearance of the property; these may change at any time. The information with regards to the property may also change at any time.