APROPERTIES
REAL ESTATE

Calle Serrano 60
28001 Madrid
T. 91 800 54 65
www.aproperties.es

Argüelles, Madrid

REF. VM2007025

Spacious flat with terrace for sale in Argüelles (Madrid)

Features

- Views
- Heating
- AACC
- Terrace
- Lift
- Concierge
- Has parking

Surface
542 m²

Bedrooms
4

Bathrooms
6

Price
4,500,000 €



542 sqm refurbished flat with a 10sqm terrace and views in Argüelles, Madrid.

The property has 4 bedrooms, 5 bathrooms, 2 parking spaces, air conditioning, fitted wardrobes, laundry room, balcony, heating and concierge.

Contact us,
we will be happy to assist you,
to offer you more details and information.

APROPERTIES
REAL ESTATE

Calle Serrano 60
28001 Madrid
T. 91 800 54 65
www.aproperties.es

Argüelles, Madrid **REF. VM2007025**





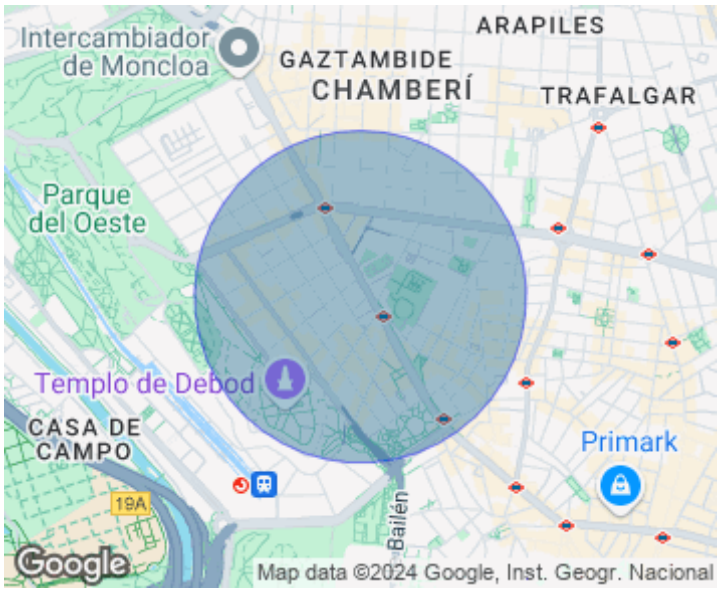



APROPERTIES
REAL ESTATE

Calle Serrano 60
28001 Madrid
T. 91 800 54 65
www.aproperties.es

Argüelles, Madrid **REF. VM2007025**

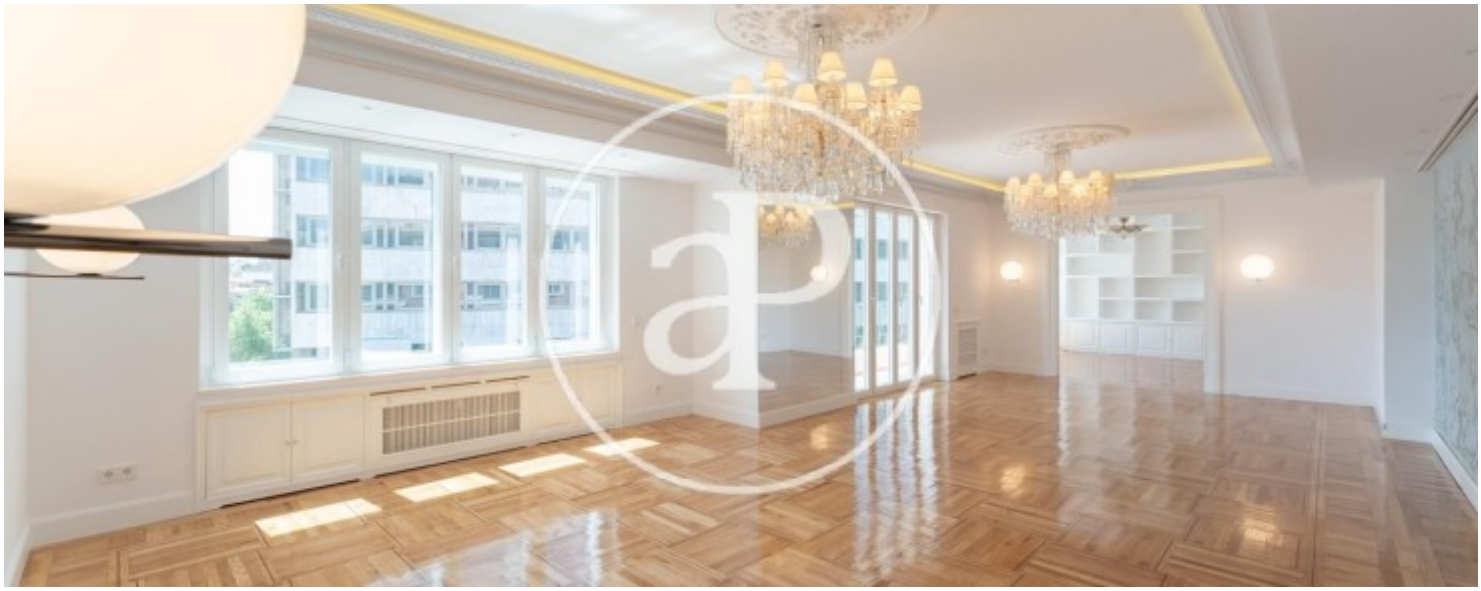



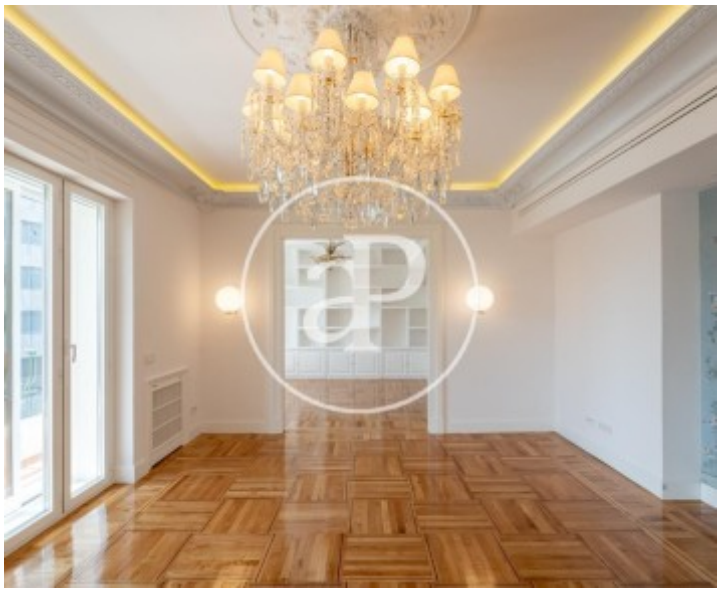



APROPERTIES
REAL ESTATE

Calle Serrano 60
28001 Madrid
T. 91 800 54 65
www.aproperties.es

Argüelles, Madrid **REF. VM2007025**

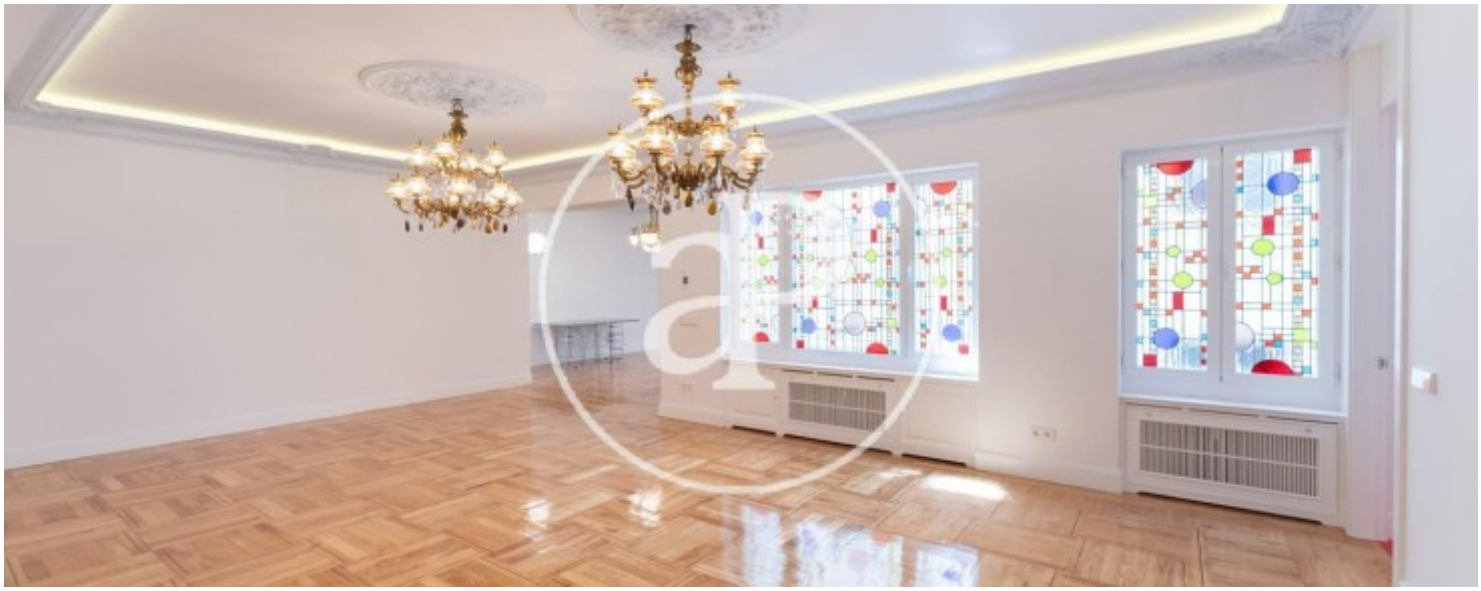

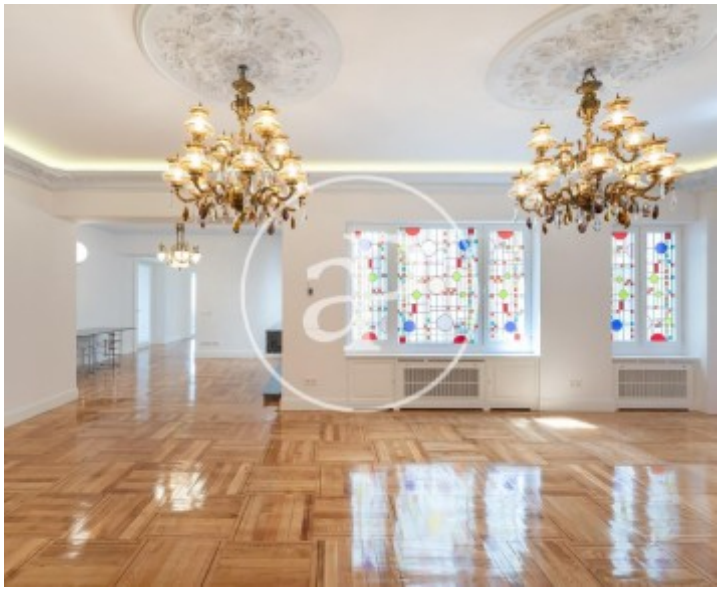

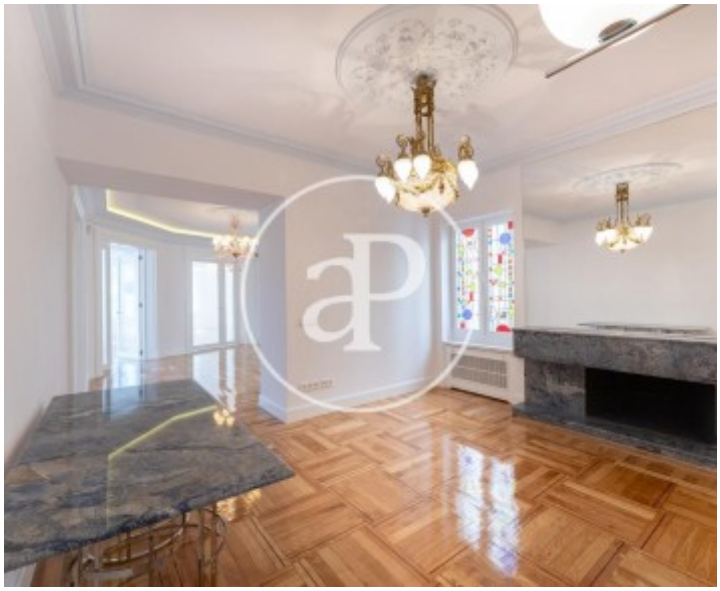



APROPERTIES
REAL ESTATE

Calle Serrano 60
28001 Madrid
T. 91 800 54 65
www.aproperties.es

Argüelles, Madrid **REF. VM2007025**



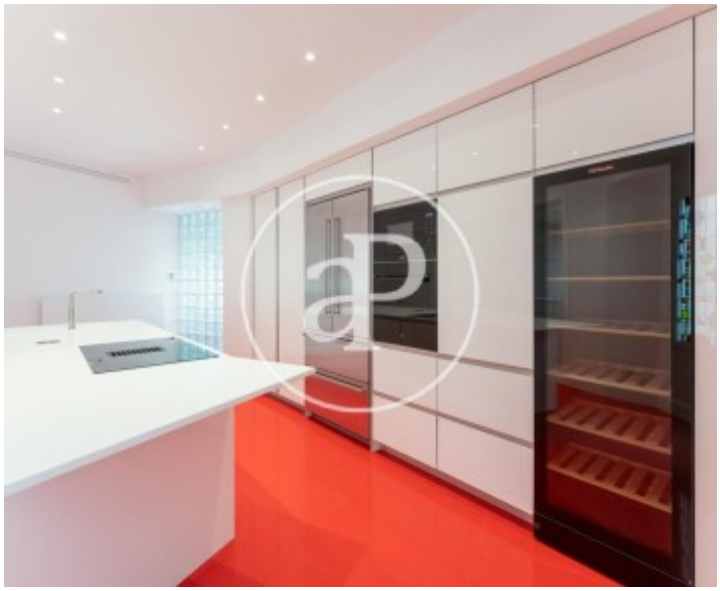

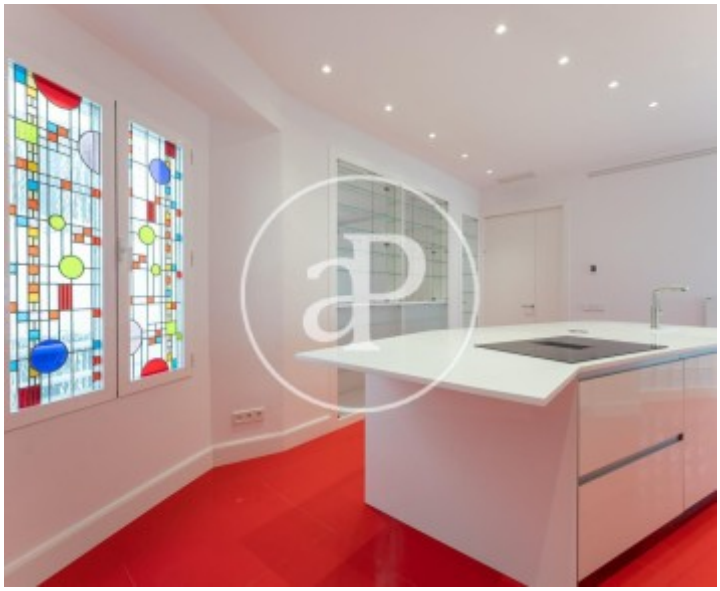

The information about any property is not binding to any offer or contract. Any verbal or written declaration made by aProperties with regards to the value or condition of the property should not be considered accurate or factual. The pictures make reference to some parts of the property at the times that they were taken. The areas, dimensions and distances that are given are approximate and should be checked by the client. The images are computer generated and are just an approximate indication of the real appearance of the property; these may change at any time. The information with regards to the property may also change at any time.