APROPERTIES
REAL ESTATE

Calle Serrano 60
28001 Madrid
T. 91 800 54 65
www.aproperties.es

Arapiles, Madrid **REF. VM2611117**

Penthouse for sale on Calle Vallehermoso

Features

- ✔ Heating
- ✔ Furnished
- ✔ AACC
- ✔ Lift
- ✔ Concierge

Surface
79 m²

Bedrooms
3

Bathrooms
2

Price
898,000 €



aProperties presents a bright penthouse with a lovely designer renovation on Calle Vallehermoso.

Located on a sixth and top floor, it features a built area of 79 m² according to the land registry (catastro) and lovely views from its two balconies. It is laid out into: three bedrooms—one double and two singles—with high-capacity storage wardrobes, two full bathrooms (one of them en suite), and a living-dining room with an open-plan kitchen. All windows are PVC with thermal break. The apartment features individual natural gas heating and air conditioning. The entrance lobby is classic, and the building has a concierge. It is an ideal opportunity either as a primary residence or as an investment. Best to schedule a viewing!

Contact us,
we will be happy to assist you,
to offer you more details and information.

APROPERTIES
REAL ESTATE

Calle Serrano 60
28001 Madrid
T. 91 800 54 65
www.aproperties.es

Arapiles, Madrid **REF. VM2611117**









APROPERTIES
REAL ESTATE

Calle Serrano 60
28001 Madrid
T. 91 800 54 65
www.aproperties.es

Arapiles, Madrid **REF. VM2611117**









APROPERTIES
REAL ESTATE

Calle Serrano 60
28001 Madrid
T. 91 800 54 65
www.aproperties.es

Arapiles, Madrid **REF. VM2611117**



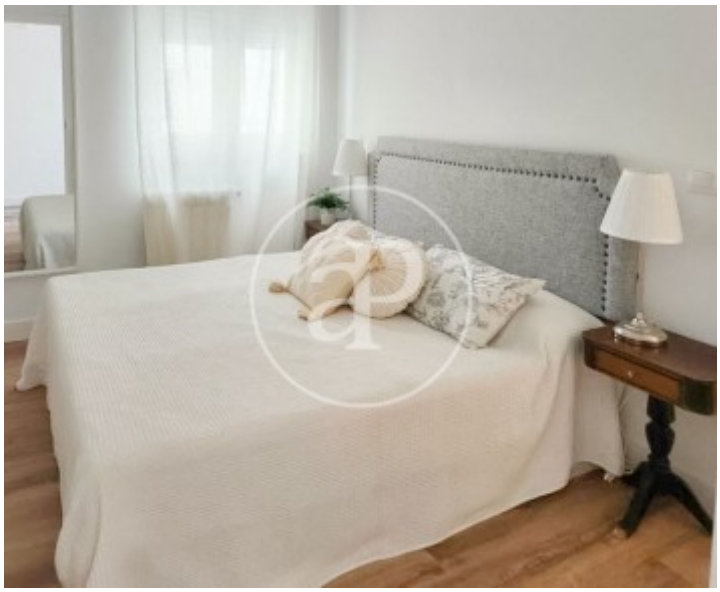



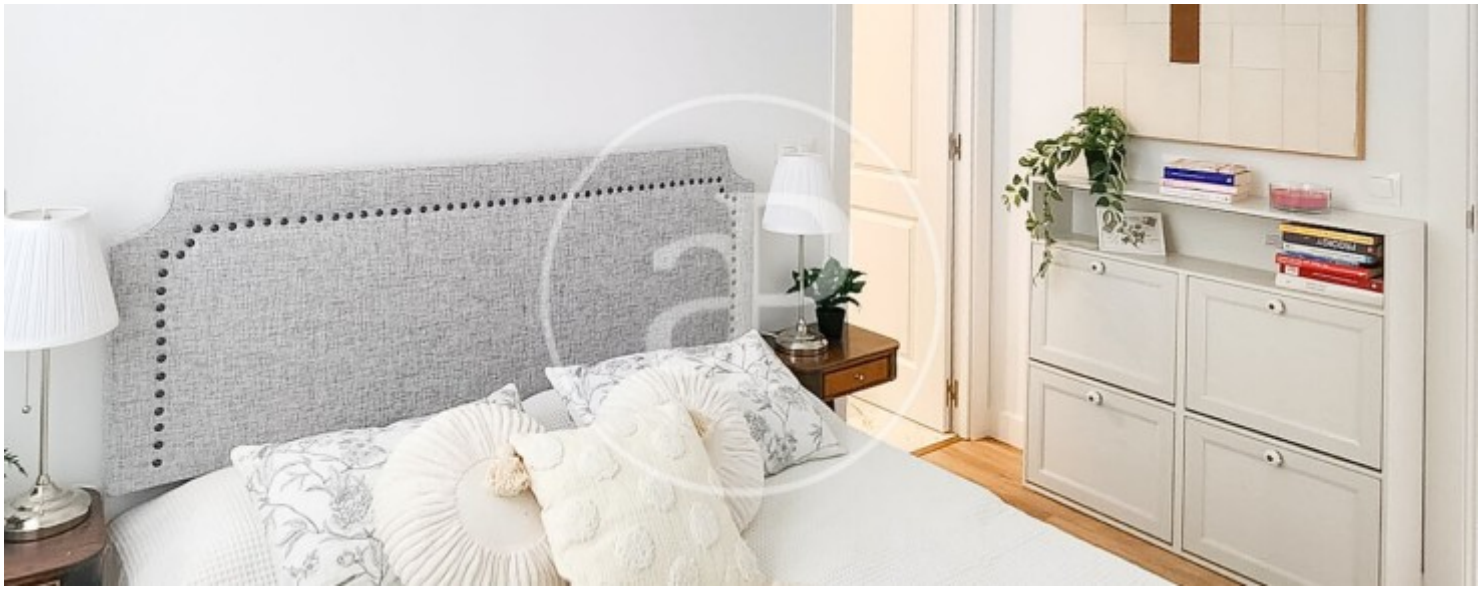

APROPERTIES
REAL ESTATE

Calle Serrano 60
28001 Madrid
T. 91 800 54 65
www.aproperties.es

Arapiles, Madrid **REF. VM2611117**







The information about any property is not binding to any offer or contract. Any verbal or written declaration made by aProperties with regards to the value or condition of the property should not be considered accurate or factual. The pictures make reference to some parts of the property at the times that they were taken. The areas, dimensions and distances that are given are approximate and should be checked by the client. The images are computer generated and are just an approximate indication of the real appearance of the property; these may change at any time. The information with regards to the property may also change at any time.