APROPERTIES
REAL ESTATE

Calle Serrano 60
28001 Madrid
T. 91 800 54 65
www.aproperties.es

Almagro, Madrid

REF. AM2611007

Flat for rent in Genova street.

Features

- ✔ Views
- ✔ Heating
- ✔ Furnished
- ✔ Boxroom
- ✔ AACC
- ✔ Gym
- ✔ Lift
- ✔ Concierge

Surface
132 m²

Bedrooms
2

Bathrooms
2

Price
3,850 ???



SEASONAL CONTRACTS AVAILABLE JANUARY 2026 Magnificent furnished apartment available in Almagro.

The apartment comprises 132m?? of living space distributed across two bedrooms, two bathrooms, a separate kitchen, and a living-dining room. To the left of the entrance is the master bedroom with a double bed, built-in wardrobes, and its own en-suite bathroom with shower. Further down the hallway is the second bedroom with a single bed and a desk. The hallway is fully equipped with built-in wardrobes and a safe. From the living-dining room, you can access the second bathroom with shower and the separate kitchen, which is equipped with all high-end appliances. The living room is divided into two areas: the one closest to the kitchen has a table for up to six people, and the other area is furnished with a chaise lounge sofa, an armchair, and a television. The living room is very bright and inviting thanks to its large window overlooking a spacious patio. The apartment boasts high-quality features such as double-glazed windows, natural wood floors, and premium woodwork. The building offers a concierge, elevator, and gym; additional storage units and parking...

Contact us,
we will be happy to assist you,
to offer you more details and information.

APROPERTIES
REAL ESTATE

Calle Serrano 60
28001 Madrid
T. 91 800 54 65
www.aproperties.es

Almagro, Madrid **REF. AM2611007**







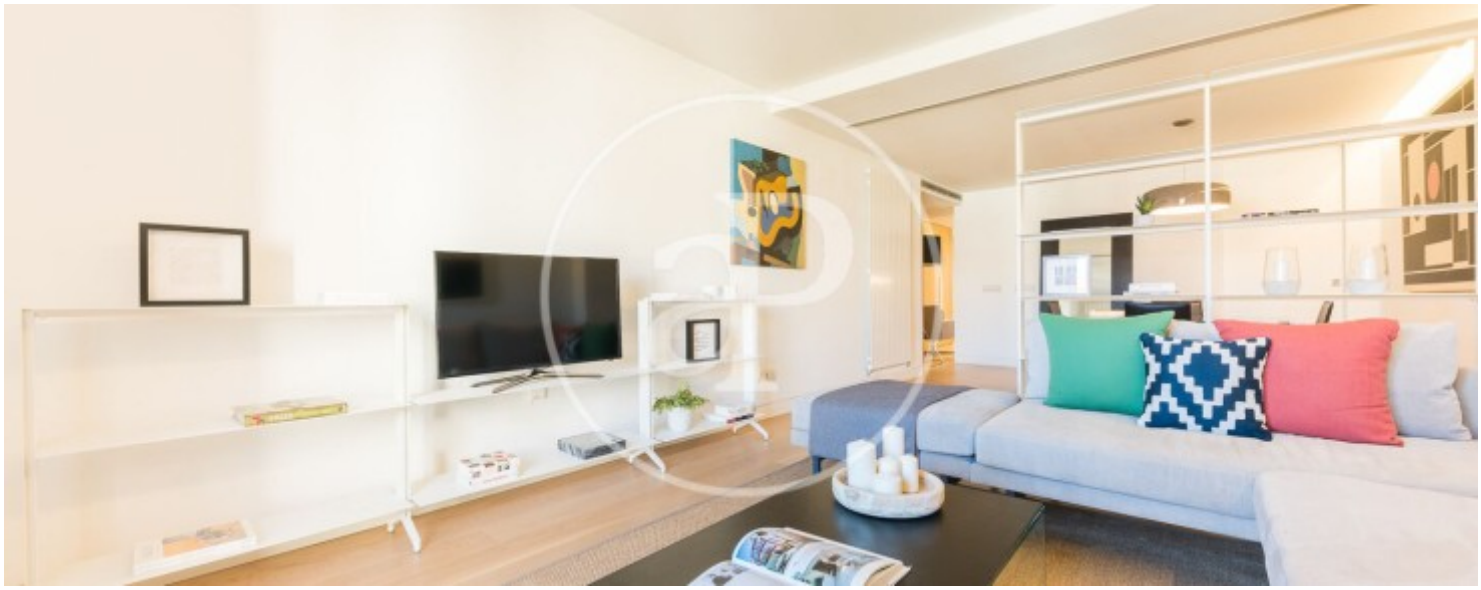

APROPERTIES
REAL ESTATE

Calle Serrano 60
28001 Madrid
T. 91 800 54 65
www.aproperties.es

Almagro, Madrid **REF. AM2611007**

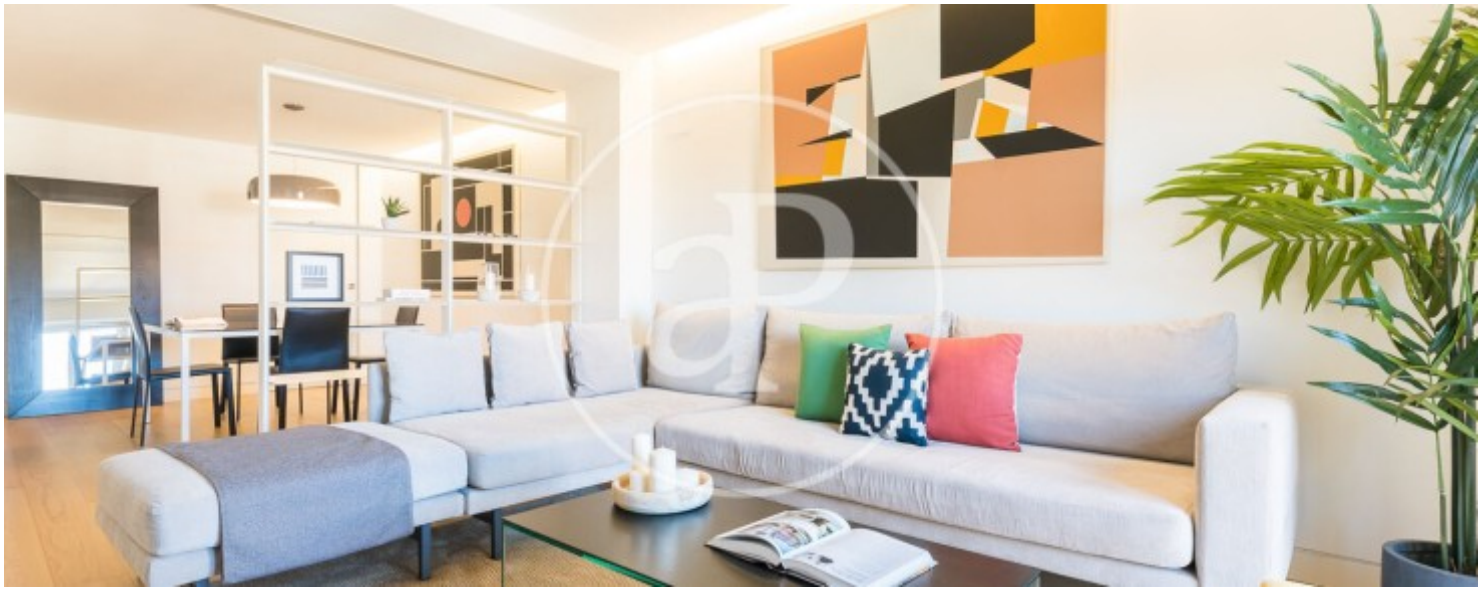



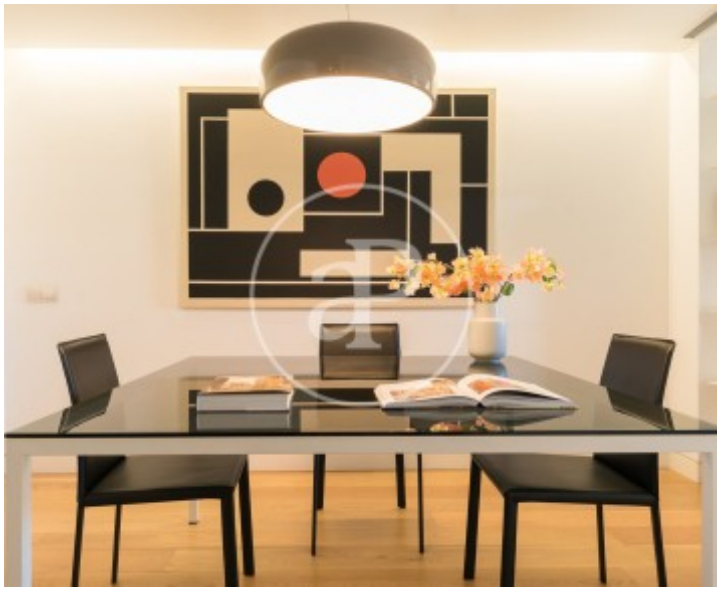



APROPERTIES
REAL ESTATE

Calle Serrano 60
28001 Madrid
T. 91 800 54 65
www.aproperties.es

Almagro, Madrid **REF. AM2611007**







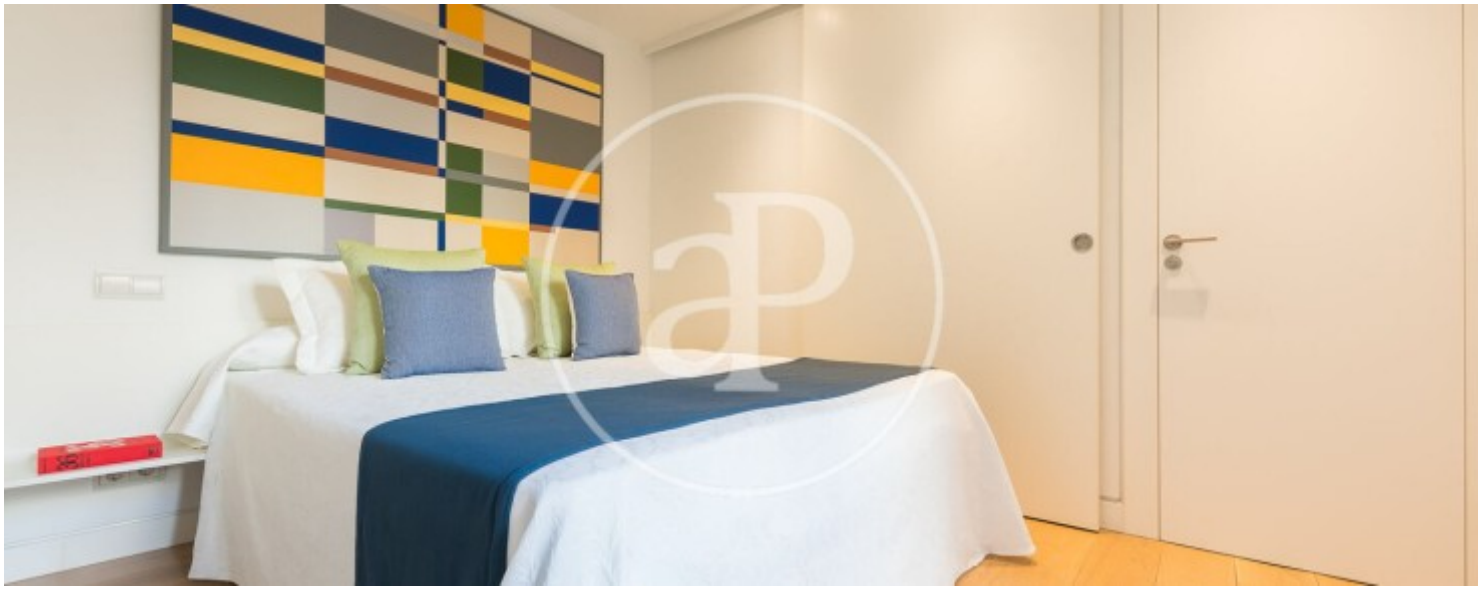

APROPERTIES
REAL ESTATE

Calle Serrano 60
28001 Madrid
T. 91 800 54 65
www.aproperties.es

Almagro, Madrid **REF. AM2611007**







The information about any property is not binding to any offer or contract. Any verbal or written declaration made by aProperties with regards to the value or condition of the property should not be considered accurate or factual. The pictures make reference to some parts of the property at the times that they were taken. The areas, dimensions and distances that are given are approximate and should be checked by the client. The images are computer generated and are just an approximate indication of the real appearance of the property; these may change at any time. The information with regards to the property may also change at any time.