APROPERTIES
REAL ESTATE

Calle Serrano 60
28001 Madrid
T. 91 800 54 65
www.aproperties.es

Almagro, Madrid

REF. VM2307046

Flat for sale in calle Españoleto.

Features

- ✔ Heating
- ✔ Furnished
- ✔ Terrace
- ✔ Lift
- ✔ Concierge

Surface
61 m²

Bedrooms
2

Bathrooms
2

Price
590,496 €



Appropriates presents a renovated property in a regal 1926 building on Españoleto Street, one of the most desirable streets in the Almagro

neighborhood, in the heart of Chamberí. This interior basement apartment has 61 m² (according to the land registry) with common areas, of which 53 m² are built. It features a beautiful and cozy living-dining room with access to a 12 m² communal patio, which also has access to the doorman, and a perfectly integrated kitchen that makes it a versatile space. The sleeping area consists of two double bedrooms and two bathrooms, the master en suite. This is a residential space. The building has a doorman service. Due to its location, this apartment is perfect for renting, with excellent profitability, or as a residence. Can you imagine living here?

Contact us,
we will be happy to assist you,
to offer you more details and information.

APROPERTIES
REAL ESTATE

Calle Serrano 60
28001 Madrid
T. 91 800 54 65
www.aproperties.es

Almagro, Madrid **REF. VM2307046**



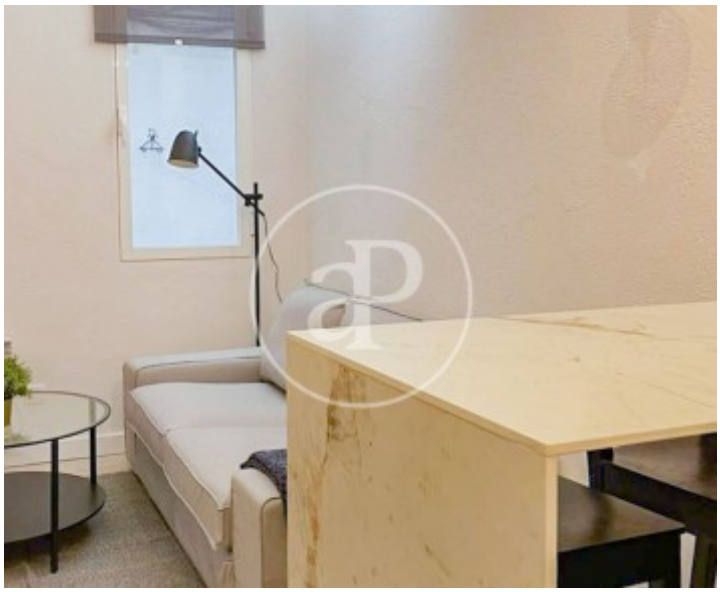

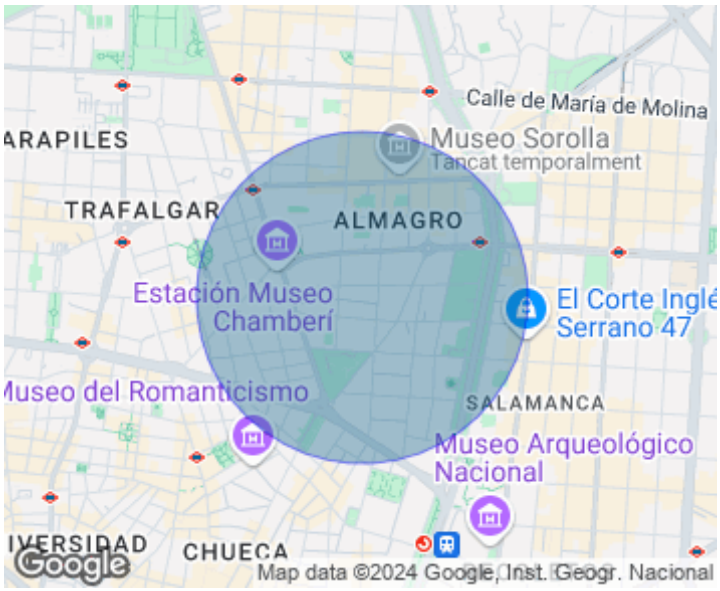



APROPERTIES
REAL ESTATE

Calle Serrano 60
28001 Madrid
T. 91 800 54 65
www.aproperties.es

Almagro, Madrid **REF. VM2307046**









APROPERTIES
REAL ESTATE

Calle Serrano 60
28001 Madrid
T. 91 800 54 65
www.aproperties.es

Almagro, Madrid **REF. VM2307046**





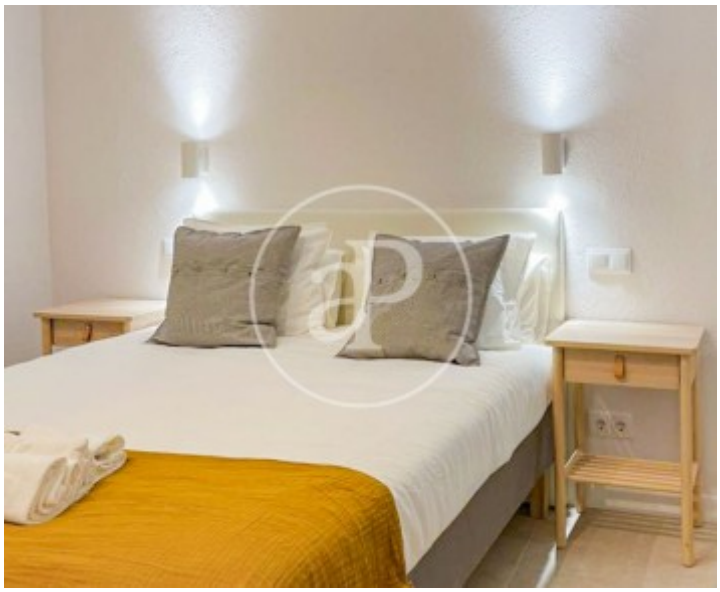



APROPERTIES
REAL ESTATE

Calle Serrano 60
28001 Madrid
T. 91 800 54 65
www.aproperties.es

Almagro, Madrid **REF. VM2307046**

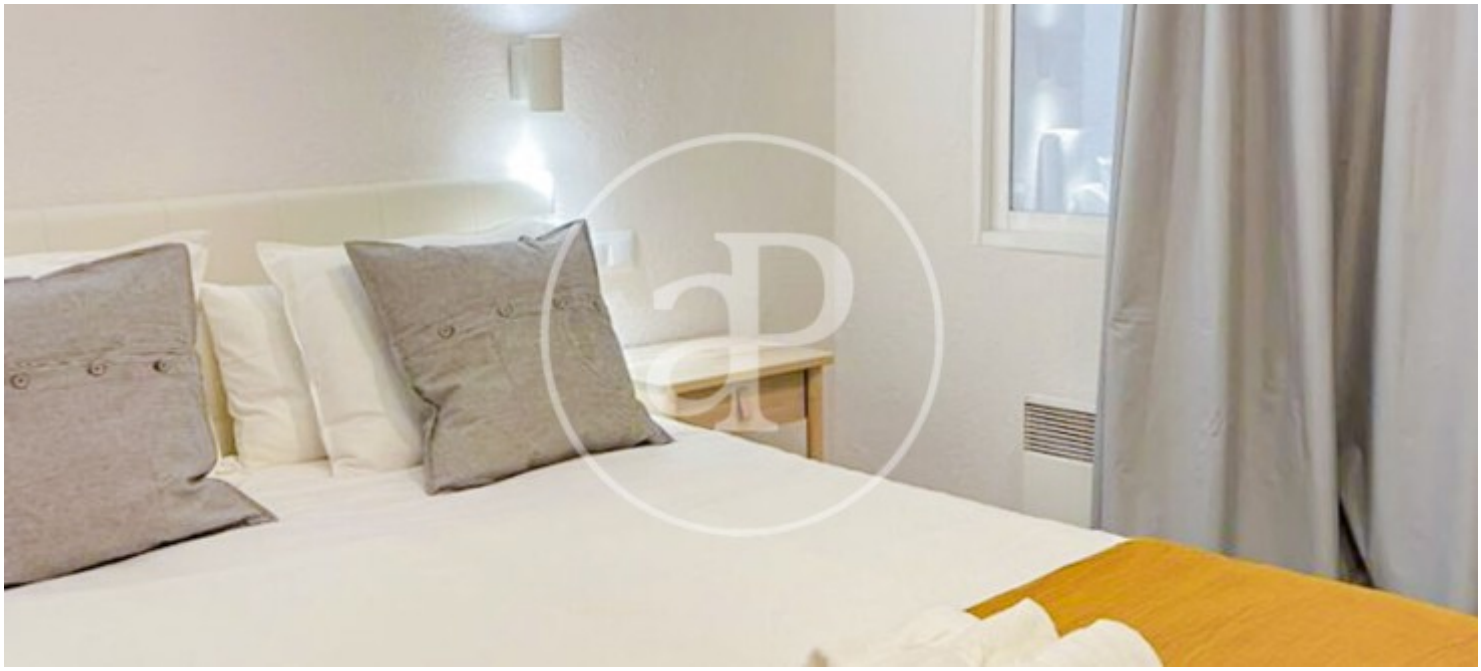

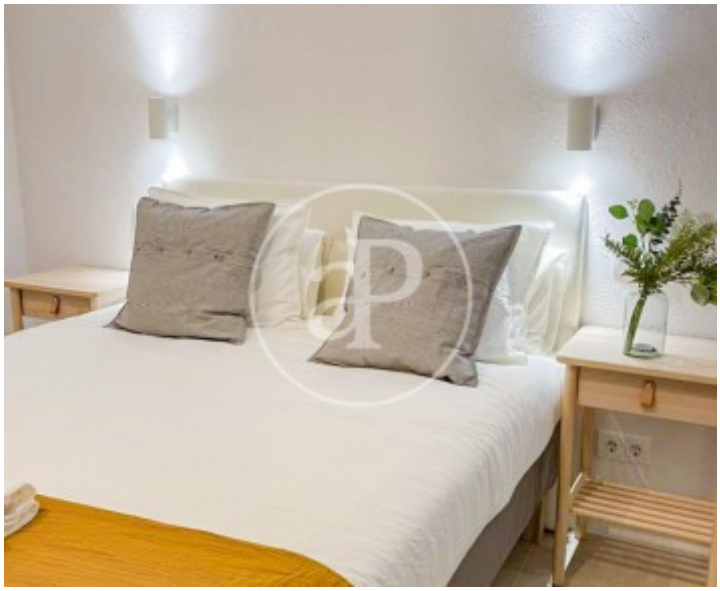

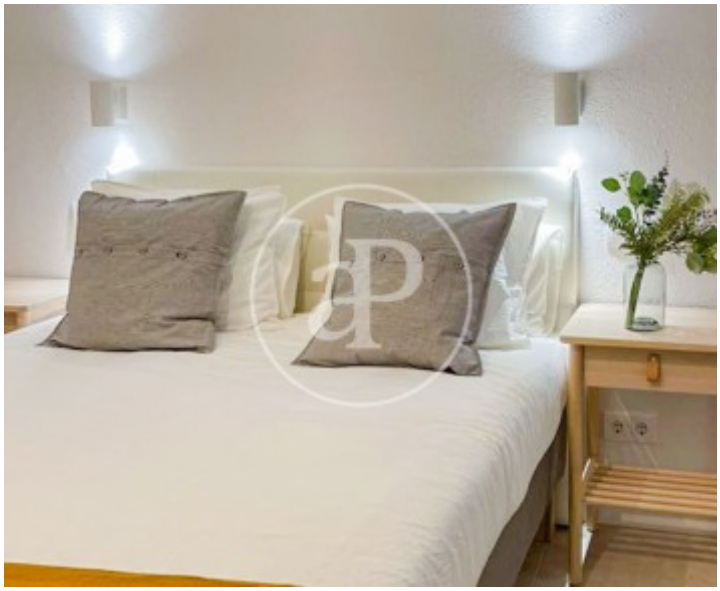

The information about any property is not binding to any offer or contract. Any verbal or written declaration made by aProperties with regards to the value or condition of the property should not be considered accurate or factual. The pictures make reference to some parts of the property at the times that they were taken. The areas, dimensions and distances that are given are approximate and should be checked by the client. The images are computer generated and are just an approximate indication of the real appearance of the property; these may change at any time. The information with regards to the property may also change at any time.