APROPERTIES
REAL ESTATE

Paseo de Gracia 85
08008 Barcelona
T. 93 528 89 08
www.aproperties.es

Collblanc, L'Hospitalet de Llobregat

REF. VB2602019

Apartment for sale in front of Les Corts

Features

- Views
- Heating
- AACC
- Terrace
- Lift
- Has parking

Surface
81 m²

Bedrooms
2

Bathroom
1

Price
490,000 €



Located in front of Les Corts, just a few minutes from the Real Club de Polo de Barcelona and on Collblanc Road, this wonderful high-floor apartment of approximately 70 m² stands out for its abundant natural light. Its spacious terrace offers spectacular panoramic views of the sea, the mountains, and the city of Barcelona. The property is set within a modern building constructed in 2008. The home features a bright and spacious living-dining area with an exterior open-plan kitchen seamlessly integrated into the space, designed for both comfort and practicality. It offers two exterior bedrooms with excellent natural light and a full bathroom. A large parking space is included in the price, providing valuable convenience in this area. The location is outstanding: a very quiet residential neighborhood with generous green areas and multiple public transport connections, ensuring easy access throughout the city. If you are looking for a high-floor, bright, and peaceful home, this is a unique opportunity in an increasingly sought-after area. Can you imagine living here? Call us to arrange a viewing!

Contact us,
we will be happy to assist you,
to offer you more details and information.

APROPERTIES
REAL ESTATE

Paseo de Gracia 85
08008 Barcelona
T. 93 528 89 08
www.aproperties.es

Collblanc, L'Hospitalet de Llobregat **REF. VB2602019**

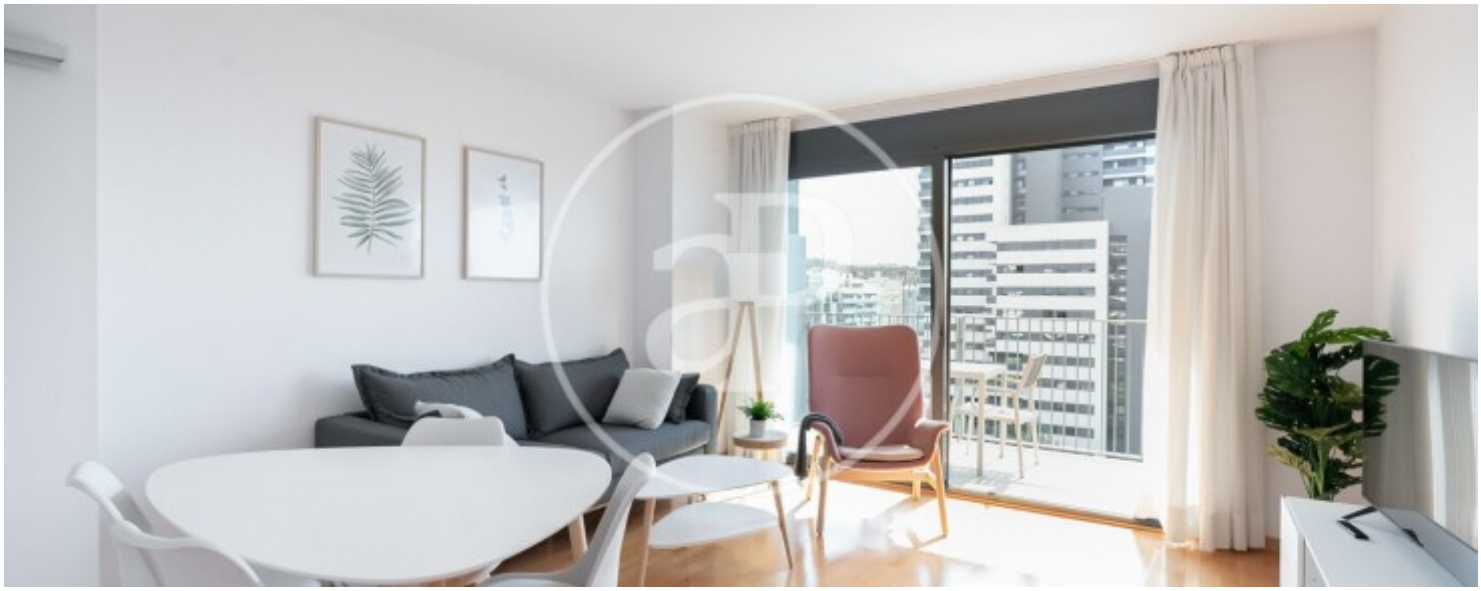



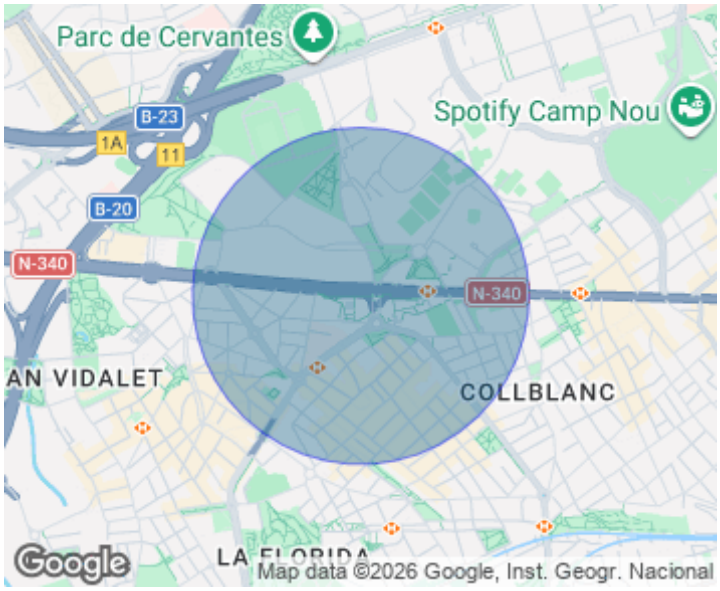



APROPERTIES
REAL ESTATE

Paseo de Gracia 85
08008 Barcelona
T. 93 528 89 08
www.aproperties.es

Collblanc, L'Hospitalet de Llobregat **REF. VB2602019**



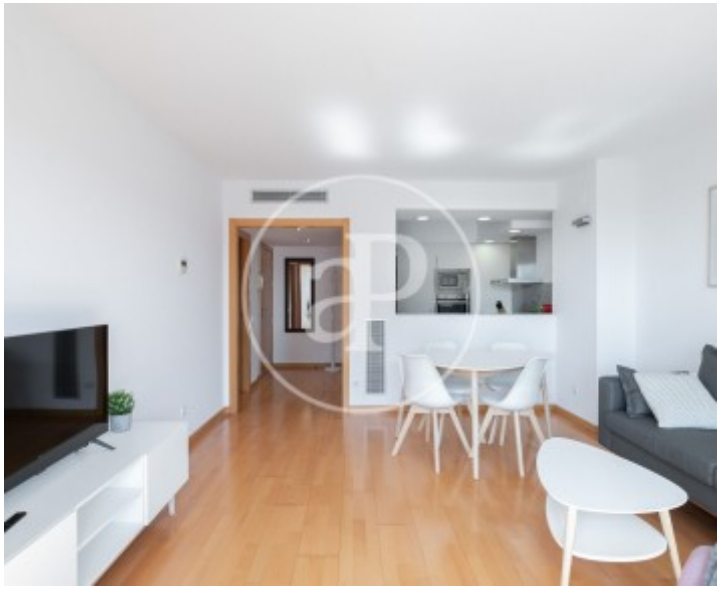

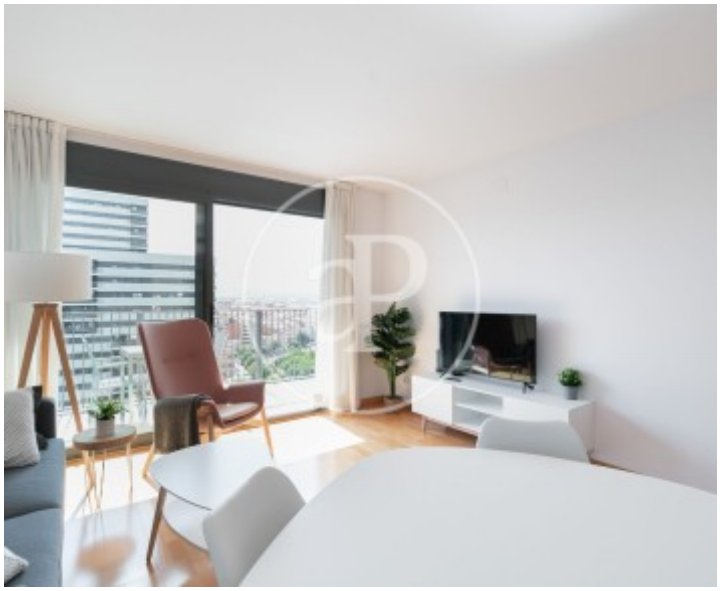



APROPERTIES
REAL ESTATE

Paseo de Gracia 85
08008 Barcelona
T. 93 528 89 08
www.aproperties.es

Collblanc, L'Hospitalet de Llobregat **REF. VB2602019**









APROPERTIES
REAL ESTATE

Paseo de Gracia 85
08008 Barcelona
T. 93 528 89 08
www.aproperties.es

Collblanc, L'Hospitalet de Llobregat **REF. VB2602019**



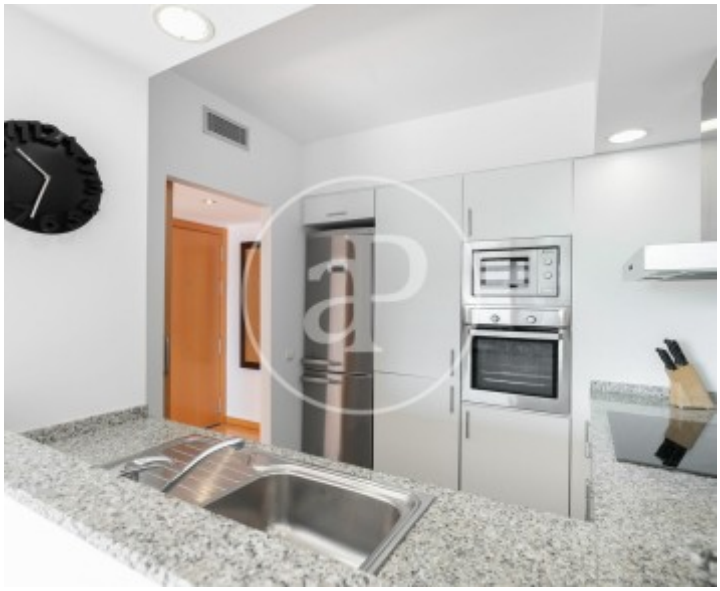



The information about any property is not binding to any offer or contract. Any verbal or written declaration made by aProperties with regards to the value or condition of the property should not be considered accurate or factual. The pictures make reference to some parts of the property at the times that they were taken. The areas, dimensions and distances that are given are approximate and should be checked by the client. The images are computer generated and are just an approximate indication of the real appearance of the property; these may change at any time. The information with regards to the property may also change at any time.