

(La Pobla de Vallbona)

Ref: ONV2604002



New building (work) for sale with Terrace in La Pobla de Vallbona

new building (work) with Terrace and views in La Pobla de Vallbona., swimming pool, parking space, air conditioning, fitted wardrobes, laundry room, garden, heating and storage room.

La Pobla de Vallbona

Surface
147 m² - 149 m²
Units
7
Completion
Q2 2026

- ✓ Views
- ✓ Heating
- ✓ Boxroom
- ✓ AACC
- ✓ Terrace
- ✓ Backyard
- ✓ Pool
- ✓ Security
- ✓ Has parking

Price from 685,000 €



(La Pobla de Vallbona)

Ref: ONV2604002

Units in this development

Type	Unit	Surface	Bedrooms	Bathrooms	Price	State
House	Bajo 6	149 m ²	4	3	€ 685,000	Available
House	Bajo 3	147 m ²	4	3	€ 685,000	Available
House	Bajo 5	147 m ²	4	3	€ 685,000	Available

(La Pobla de Vallbona)

Ref: ONV2604002

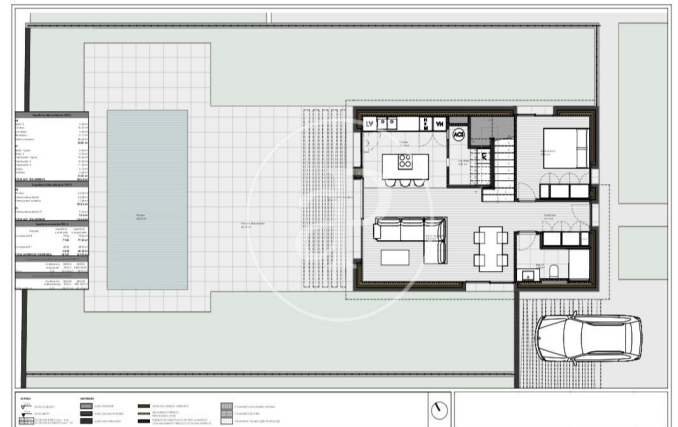
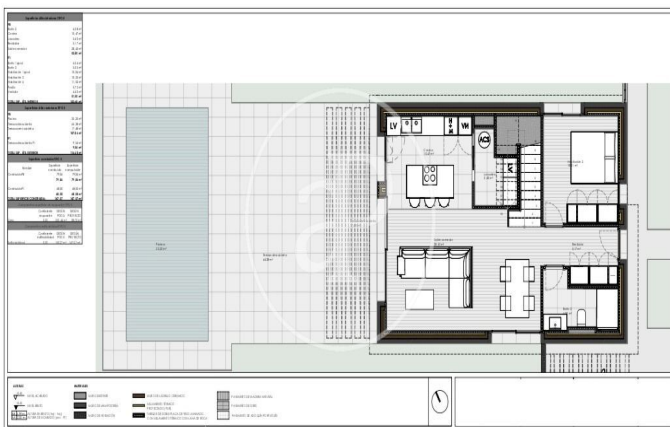

(La Pobla de Vallbona)

Ref: ONV2604002



The information about any property is not binding to any offer or contract. Any verbal or written declaration made by aProperties with regards to the value or condition of the property should not be considered accurate or factual. The pictures make reference to some parts of the property at the times that they were taken. The areas, dimensions and distances that are given are approximate and should be checked by the client. The images are computer generated and are just an approximate indication of the real appearance of the property; these may change at any time. The information with regards to the property may also change at any time.

Contact us today for more information or to arrange a viewing

Tel: 96 128 59 65 apropertiesvalencia@aproperties.es <https://www.aproperties.es>