APROPERTIES
REAL ESTATE

Calle Serrano 60
28001 Madrid
T. 91 800 54 65
www.aproperties.es

Mirasierra, Fuencarral **REF. VMN2611008**

Apartment for sale in Mirasierra

Features

- ✔ Heating
- ✔ AACC
- ✔ Lift
- ✔ Concierge
- ✔ Boxroom
- ✔ Pool
- ✔ Security
- ✔ Has parking

Surface
132 m²

Bedrooms
3

Bathrooms
2

Price
1,050,000 €



aProperties presents, in the established residential environment of Mirasierra, next to Montecarmelo and just steps away from the Paco de Lucía station, this 130 m² built apartment, renovated in 2021 and ready to move into. Its orientation toward the complex's green areas guarantees morning natural light and pleasant views of the greenery, providing serenity and visual spaciousness year-round after having integrated the original terraces into the interior living space. The layout successfully separates social life from the private area, organized into 3 bedrooms and 2 full bathrooms, one of them en suite in the primary bedroom. The living-dining room stands out for its large windows and distinct sitting and dining areas, while the renovated kitchen features white cabinetry, integrated appliances, and a bright breakfast area (office). With continuous porcelain flooring, built-in wardrobes, radiator heating, and air conditioning, the property also includes a storage room (trastero) and a 9-meter garage parking space with capacity for two vehicles parked in tandem. It is the ideal home for families with children seeking security and everyday convenience, thanks to its proximity to El Prado school and a gated community featuring 24-hour security, a swimming pool, two paddle tennis courts, a children's play area, and landscaped arcades. The location is unbeatable, just a few steps from the Paco...

Contact us,
we will be happy to assist you,
to offer you more details and information.

APROPERTIES
REAL ESTATE

Calle Serrano 60
28001 Madrid
T. 91 800 54 65
www.aproperties.es

Mirasierra, Fuencarral **REF. VMN2611008**





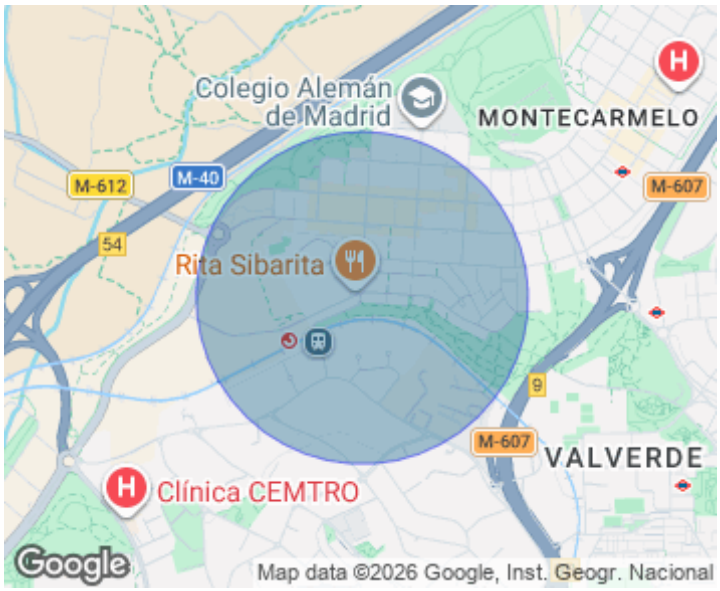



APROPERTIES
REAL ESTATE

Calle Serrano 60
28001 Madrid
T. 91 800 54 65
www.aproperties.es

Mirasierra, Fuencarral **REF. VMN2611008**

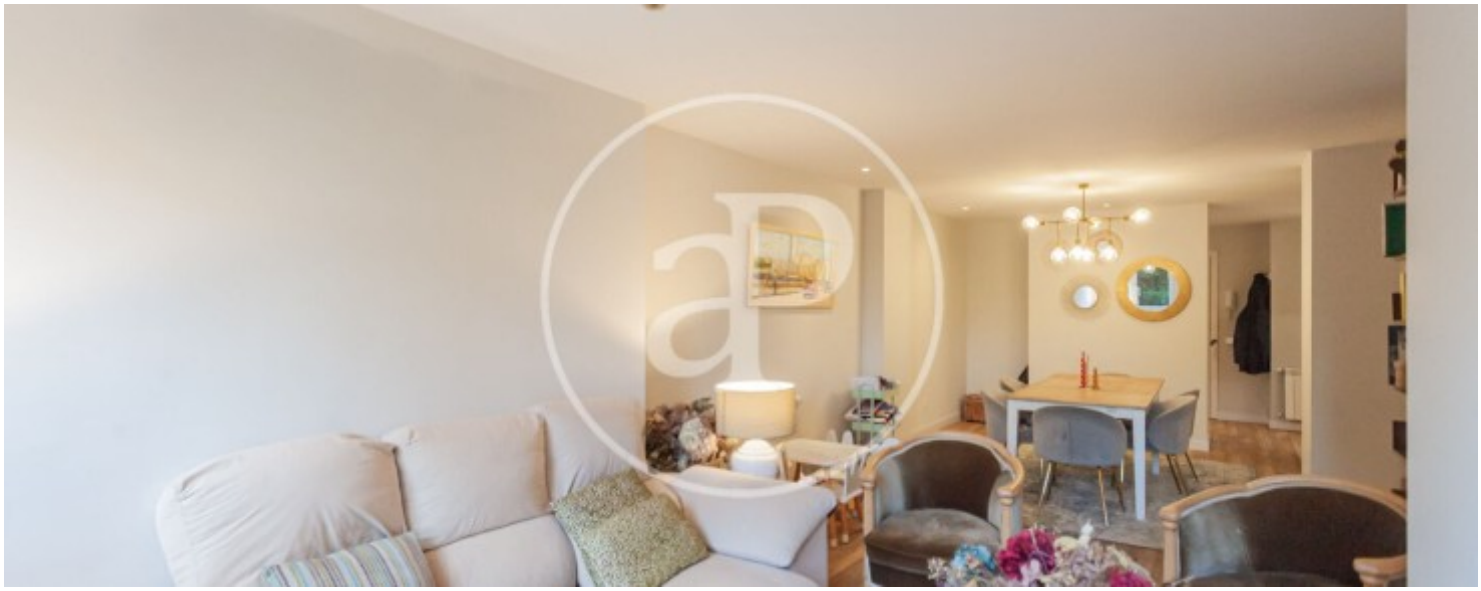





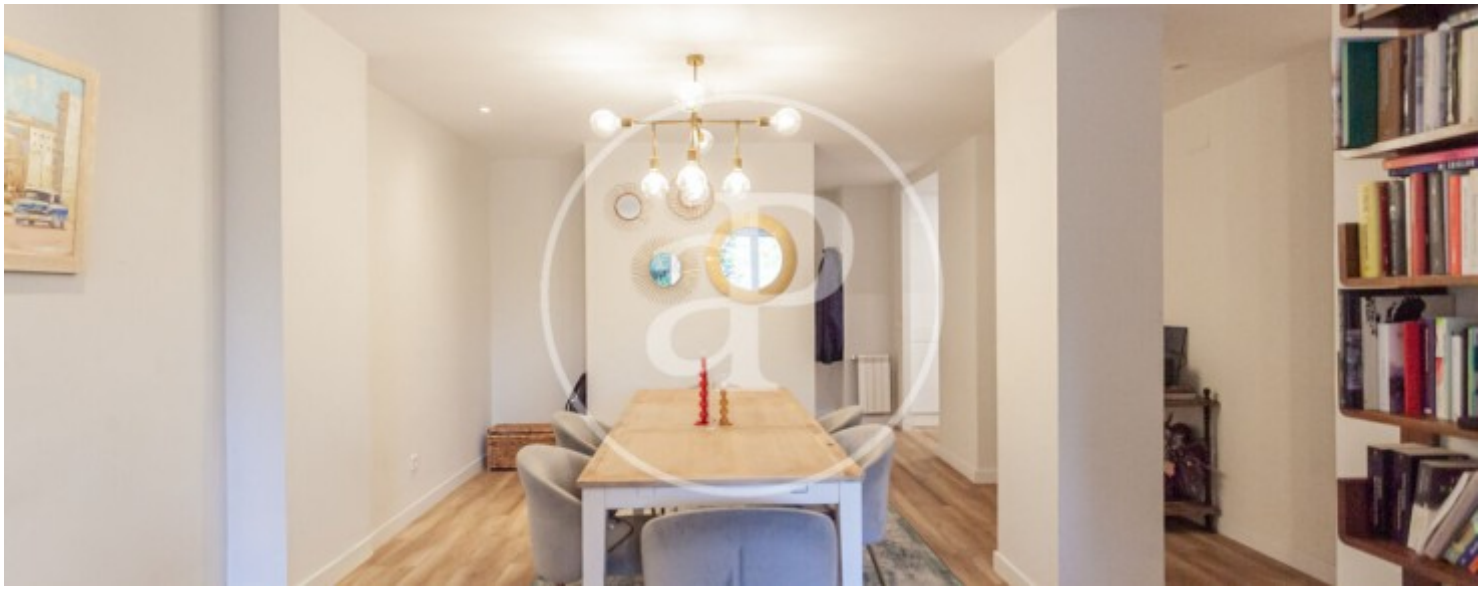

APROPERTIES
REAL ESTATE

Calle Serrano 60
28001 Madrid
T. 91 800 54 65
www.aproperties.es

Mirasierra, Fuencarral **REF. VMN2611008**









APROPERTIES
REAL ESTATE

Calle Serrano 60
28001 Madrid
T. 91 800 54 65
www.aproperties.es

Mirasierra, Fuencarral **REF. VMN2611008**







The information about any property is not binding to any offer or contract. Any verbal or written declaration made by aProperties with regards to the value or condition of the property should not be considered accurate or factual. The pictures make reference to some parts of the property at the times that they were taken. The areas, dimensions and distances that are given are approximate and should be checked by the client. The images are computer generated and are just an approximate indication of the real appearance of the property; these may change at any time. The information with regards to the property may also change at any time.