APROPERTIES
REAL ESTATE

Calle Unió 9
Tel: 871 16 01 60
https://www.aproperties.es

(Formentera) *Ref: ONPM2610003*



Newly built villa in Formentera

Luxury, exclusivity and Mediterranean charm Discover this magnificent newly built villa in Formentera, an exceptional luxury retreat in one of the Mediterranean's most idyllic destinations. Designed for those who value tranquillity, privacy and the Mediterranean lifestyle, this property combines contemporary architecture, elegance and the finest-quality materials. The villa features four spacious bedrooms and four full bathrooms, offering the utmost comfort and privacy. Its interiors have been thoughtfully designed to create a bright, sophisticated and welcoming atmosphere, where every detail reflects the excellence of the finishes. Outside, a magnificent swimming pool invites you to make the most of the island's privileged climate, providing the perfect setting to unwind, share unforgettable moments and embrace Formentera's unhurried pace of life. Its privileged location, close to El Pilar de la Mola and some of the island's most beautiful beaches, allows you to enjoy nature, the sea and the authentic spirit of Formentera, surrounded by incomparable natural beauty. A unique property for those seeking more than just a home: an exclusive lifestyle surrounded by natural beauty, [...]

Formentera

Surface
550 m² - 550 m²
Units
1
Completion
Q4 2028

- ✔ Terrace
- ✔ Backyard
- ✔ Has parking

Price from 10,000,000 €

APROPERTIES
REAL ESTATE

Calle Unió 9
Tel: 871 16 01 60
https://www.aproperties.es

(Formentera) *Ref: ONPM2610003*

Units in this development

Type	Surface	Bedrooms	Bathrooms	Price	State
House	550 m^2	4	4	€ 10,000,000	Available

APROPERTIES
REAL ESTATE

Calle Unió 9
Tel: 871 16 01 60
https://www.aproperties.es

(Formentera) *Ref: ONPM2610003*



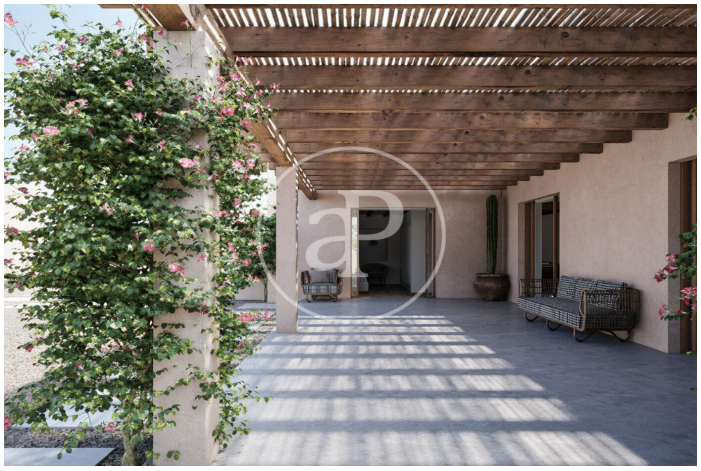




APROPERTIES
REAL ESTATE

Calle Unió 9
Tel: 871 16 01 60
https://www.aproperties.es

(Formentera) *Ref: ONPM2610003*


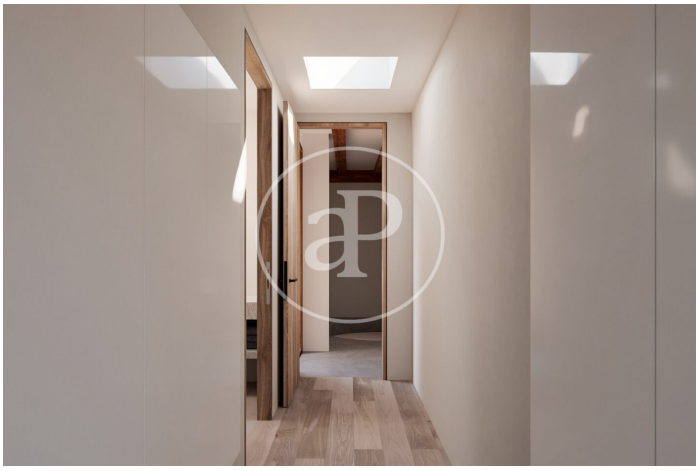
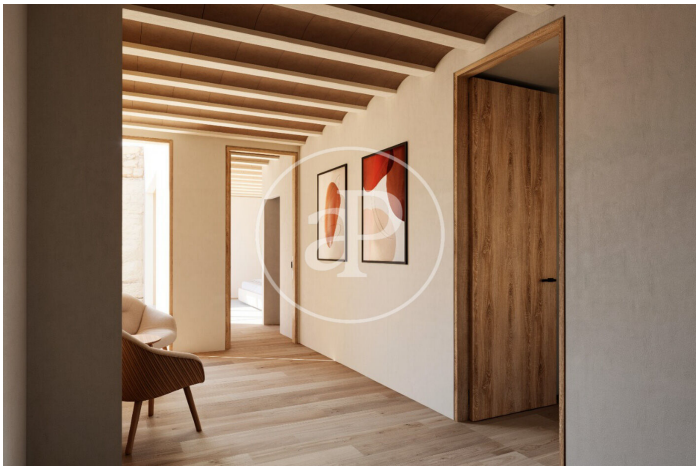




APROPERTIES
REAL ESTATE

Calle Unió 9
Tel: 871 16 01 60
https://www.aproperties.es

(Formentera) *Ref: ONPM2610003*



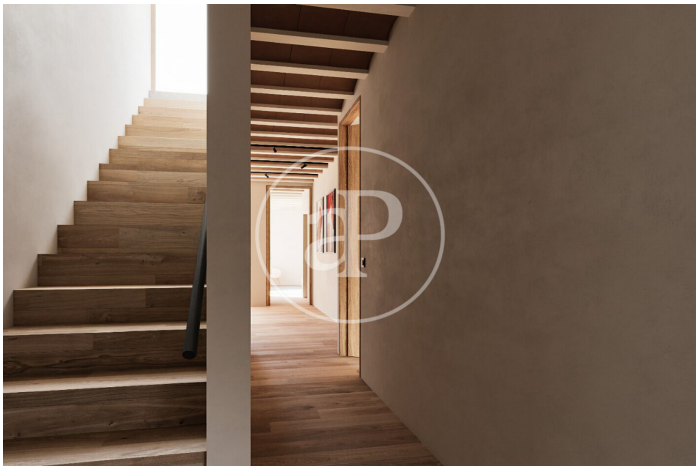




The information about any property is not binding to any offer or contract. Any verbal or written declaration made by aProperties with regards to the value or condition of the property should not be considered accurate or factual. The pictures make reference to some parts of the property at the times that they were taken. The areas, dimensions and distances that are given are approximate and should be checked by the client. The images are computer generated and are just an approximate indication of the real appearance of the property; these may change at any time. The information with regards to the property may also change at any time.