APROPERTIES
REAL ESTATE

Calle Unió 9
07001 Palma
T. 871 16 01 60
www.aproperties.es

Portocolom, Felanitx **REF. VPM2502005**

Exclusive villa for sale in Portocolom

Features

- ✔ Views
- ✔ Furnished
- ✔ Boxroom
- ✔ AACC
- ✔ Terrace
- ✔ Backyard
- ✔ Pool
- ✔ Has parking

Surface
232 m²

Bedrooms
5

Bathrooms
3

Price
1,950,000 €



Imagine living in one of the most privileged areas of Mallorca.

This stunning villa, located second line to the sea in Portocolom, offers a unique lifestyle thanks to its versatile layout and proximity to the Mediterranean. Built in 1962 and carefully renovated, the property combines traditional charm with modern comforts. The main house has 4 spacious double bedrooms, all with fitted closets, and two full bathrooms. The recently renovated kitchen is open to the dining room and living room, where a fireplace adds a cozy touch in the cooler months. From here, you access the 568 sqm plot with swimming pool, covered porch and a barbecue area, ideal for enjoying the Mallorcan climate. On the second floor, you will discover a completely independent apartment, with access both from the outside and from the entrance hall of the first floor. This space has a large living-dining room with fireplace, a kitchen with access to a rear terrace, and a double bedroom with en suite bathroom (with bathtub and shower). The jewel of this apartment is its large terrace, with stunning views, perfect for relaxing or enjoying the sunsets. Located a few steps from the sea and surrounded by the tranquility that characterizes Portocolom, this property is ideal...

Contact us,
we will be happy to assist you,
to offer you more details and information.

APROPERTIES
REAL ESTATE

Calle Unió 9
07001 Palma
T. 871 16 01 60
www.aproperties.es

Portocolom, Felanitx **REF. VPM2502005**





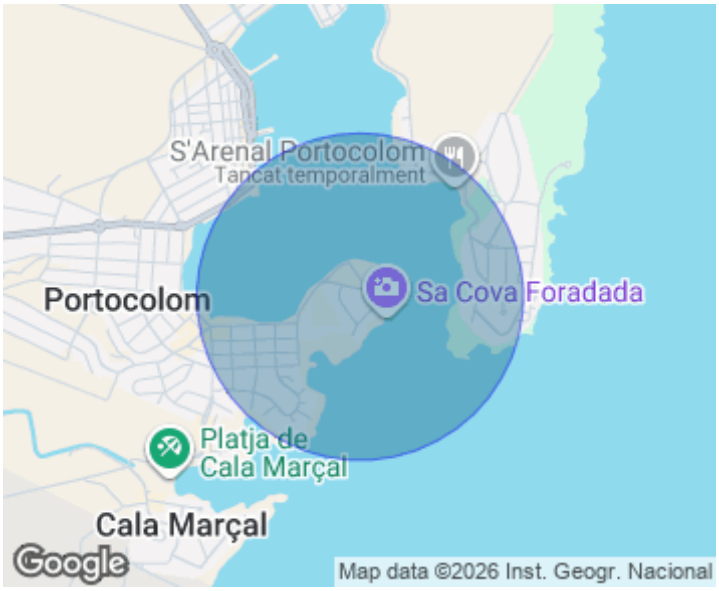



APROPERTIES
REAL ESTATE

Calle Unió 9
07001 Palma
T. 871 16 01 60
www.aproperties.es

Portocolom, Felanitx **REF. VPM2502005**









APROPERTIES
REAL ESTATE

Calle Unió 9
07001 Palma
T. 871 16 01 60
www.aproperties.es

Portocolom, Felanitx **REF. VPM2502005**



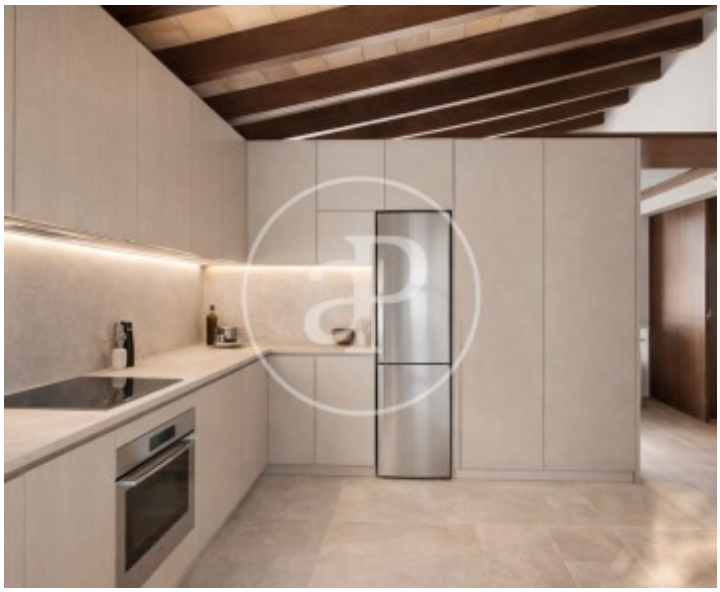





APROPERTIES
REAL ESTATE

Calle Unió 9
07001 Palma
T. 871 16 01 60
www.aproperties.es

Portocolom, Felanitx **REF. VPM2502005**





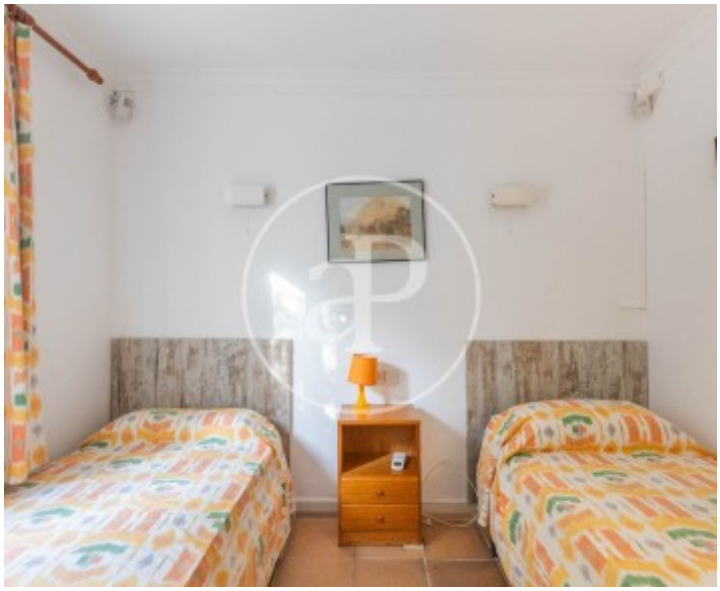

The information about any property is not binding to any offer or contract. Any verbal or written declaration made by aProperties with regards to the value or condition of the property should not be considered accurate or factual. The pictures make reference to some parts of the property at the times that they were taken. The areas, dimensions and distances that are given are approximate and should be checked by the client. The images are computer generated and are just an approximate indication of the real appearance of the property; these may change at any time. The information with regards to the property may also change at any time.