

Esporles, Esporles - Puigpunyent - Estellencs - Banyalbufar

REF. APM2506012

Villa for rent in Esporles

Features

- ✓ Views
- ✓ Boxroom
- ✓ Terrace
- ✓ Has parking
- ✓ Heating
- ✓ AACC
- ✓ Pool

Surface
490 m²

Bedrooms
3

Bathrooms
3

Price
10,000 €

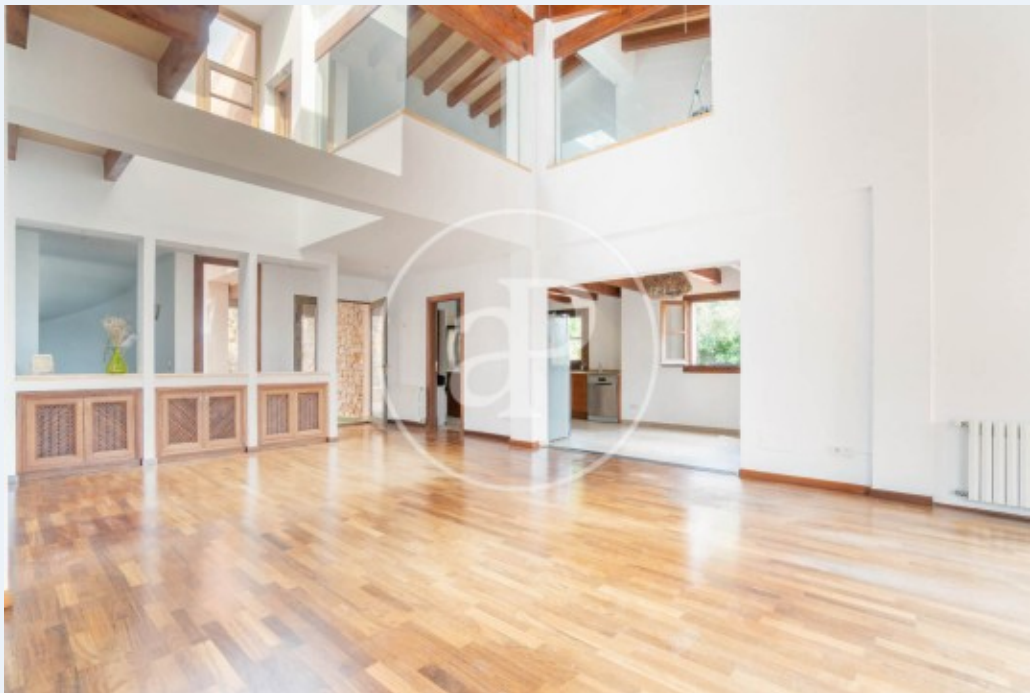

This 500sqm villa on a 3000sqm plot is located in the prestigious area of Ses Rotgetes, 5 minutes from Esporles and 20 minutes from Palma.

The house has 3 spacious double bedrooms, the master bedroom with an en-suite bathroom. There is also a full bathroom and a guest toilet. On the first floor, we find the very spacious and bright living room with high ceilings (5m at the highest point) and wooden beams. Wood is a dominant element throughout the house, as are the huge windows in the living room, from which there is access to the outdoor terrace and pool. On the first floor, we also have 2 bedrooms, 1 bathroom, and 1 toilet. The kitchen is spacious and fully equipped

with all appliances. On the first floor, there is a master bedroom with a bathroom and a room with a fireplace that can be converted into a study/office. The house is delivered unfurnished. CAN YOU IMAGINE LIVING HERE?

Contact us,
we will be happy to assist you,
to offer you more details and information.

Esporles, Esporles - Puigpunyent - Estellencs - Banyalbufar

REF. APM2506012

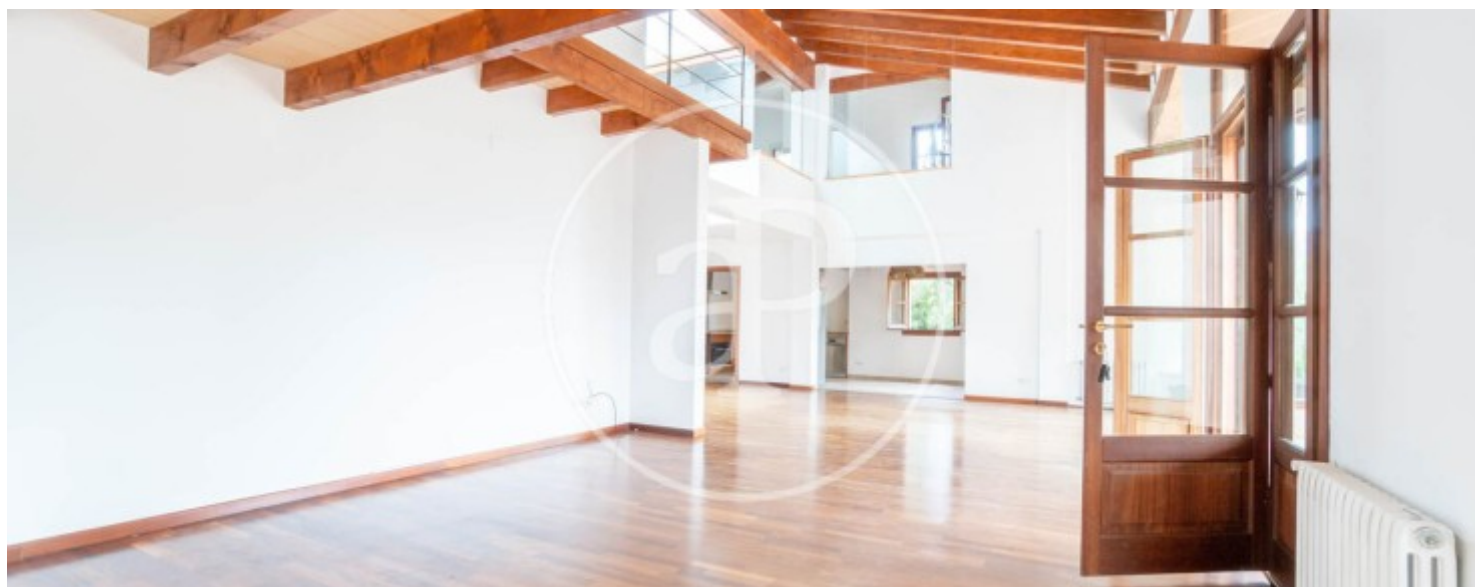
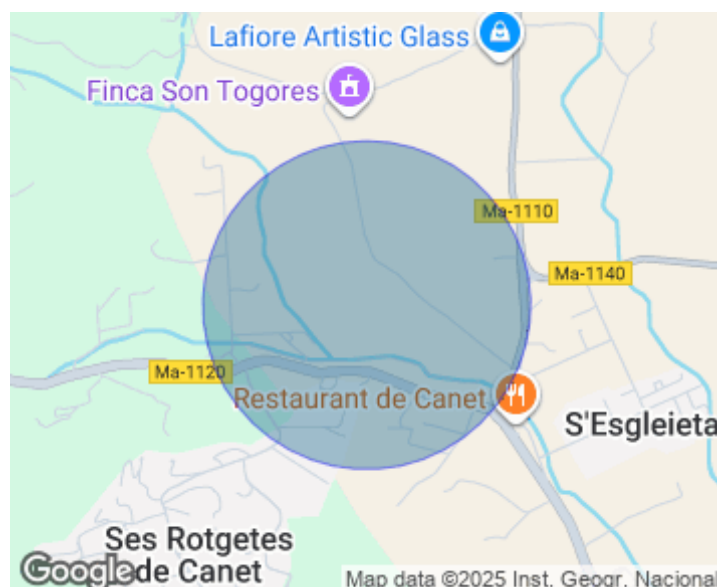
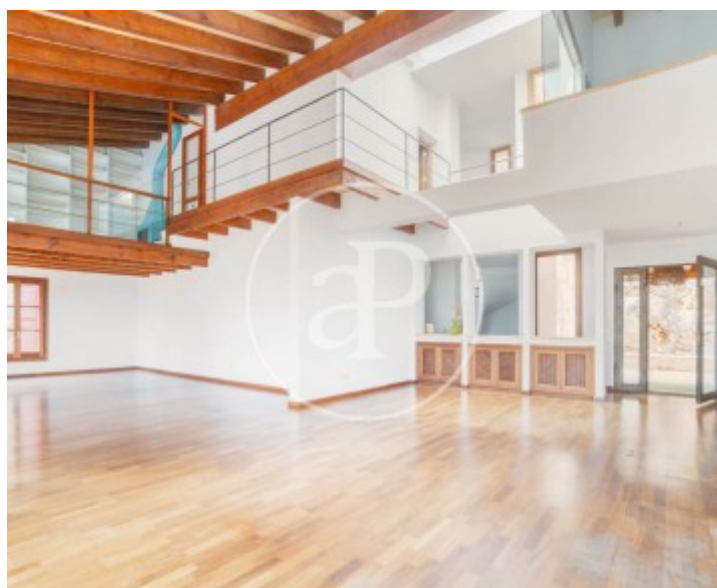
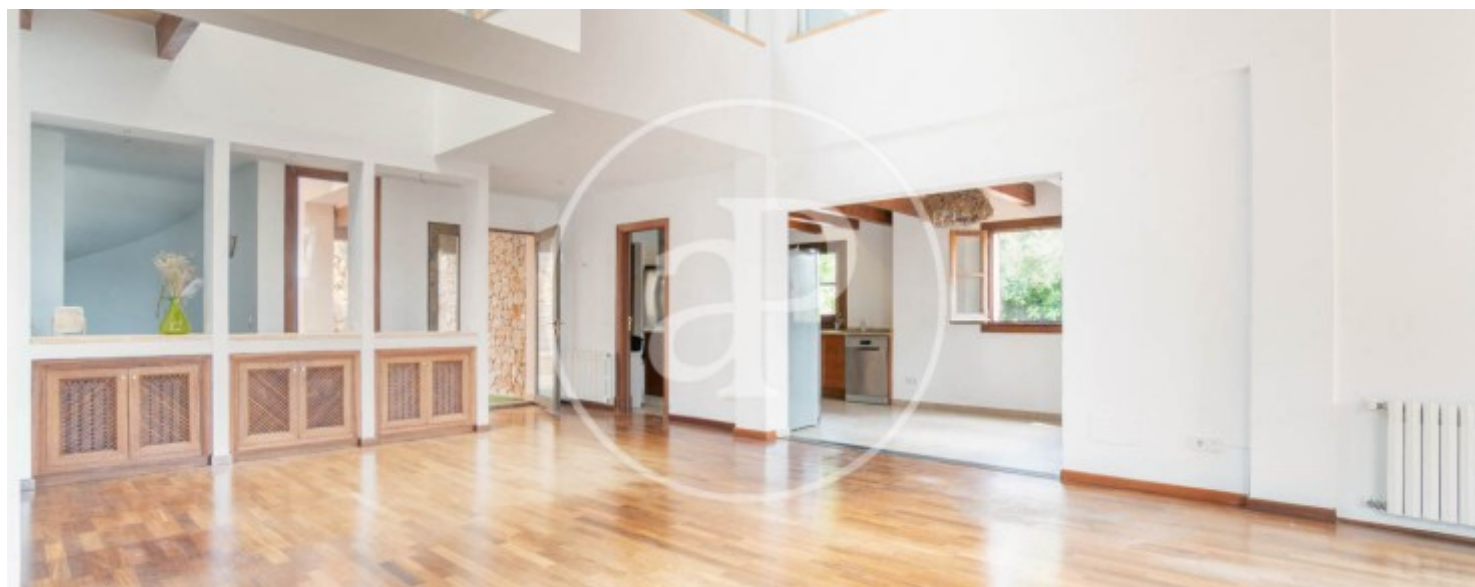

Esporles, Esporles - Puigpunyent - Estellencs - Banyalbufar

REF. APM2506012

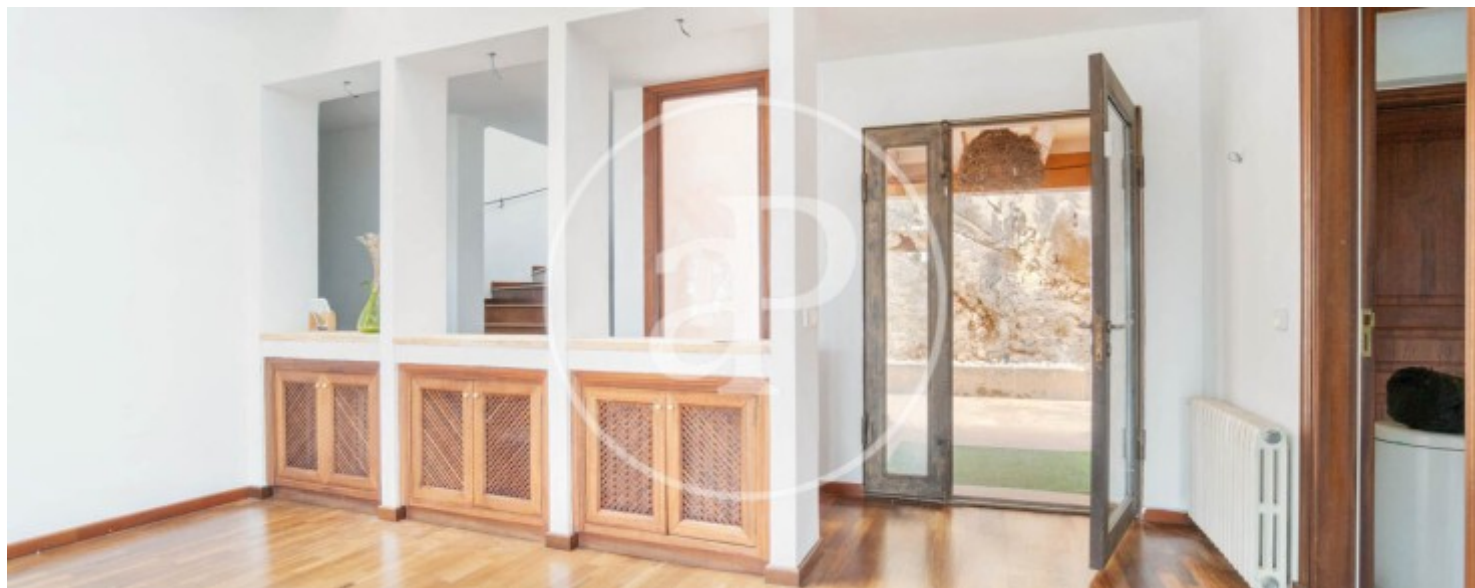

Esporles, Esporles - Puigpunyent - Estellencs - Banyalbufar

REF. APM2506012

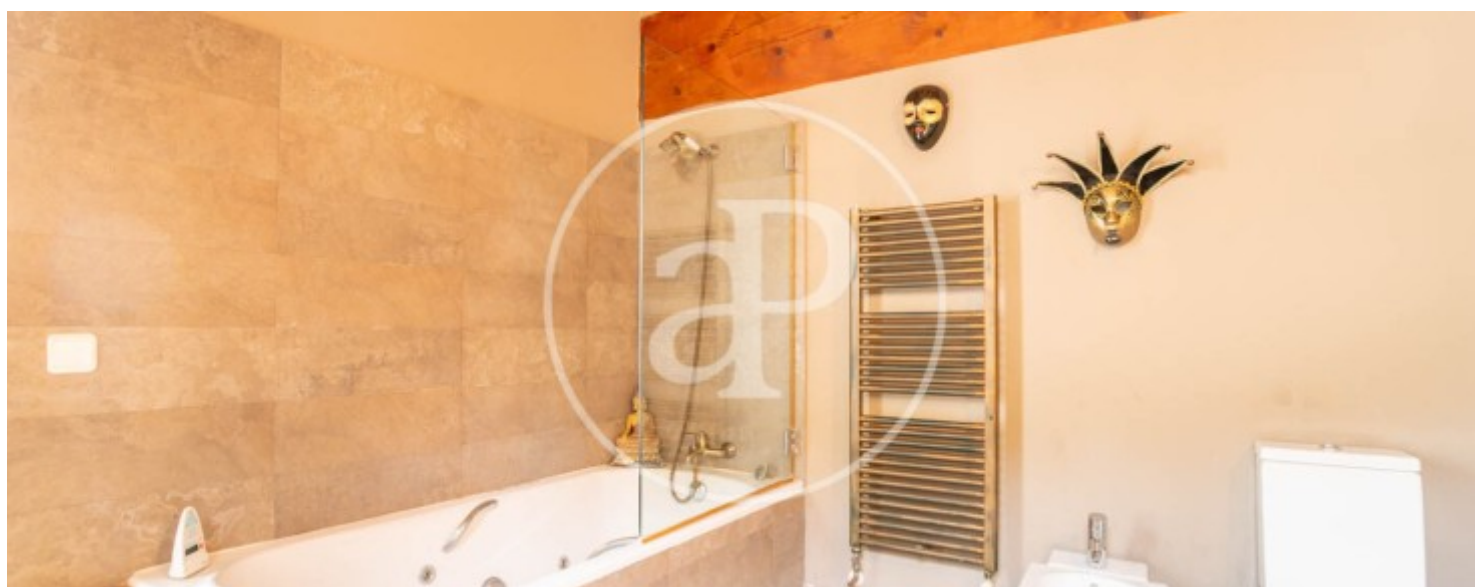
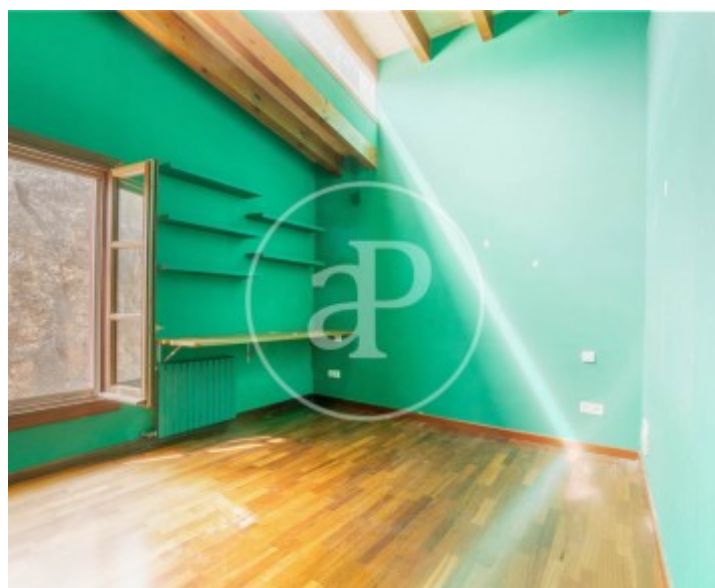
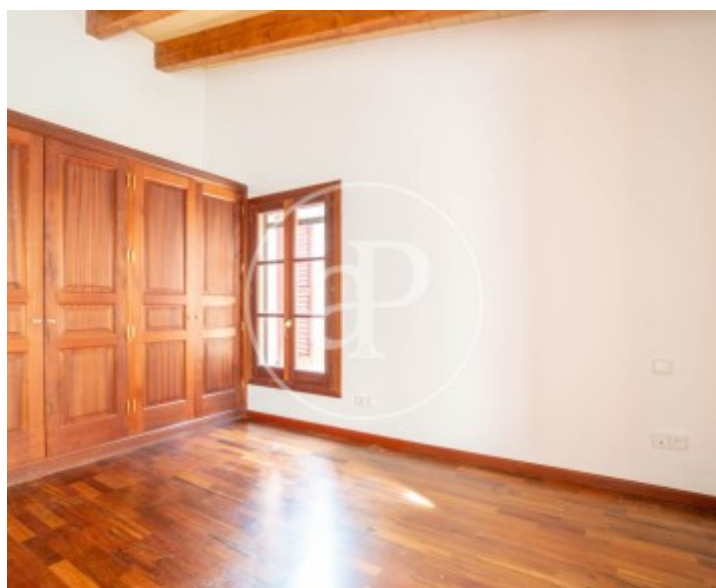
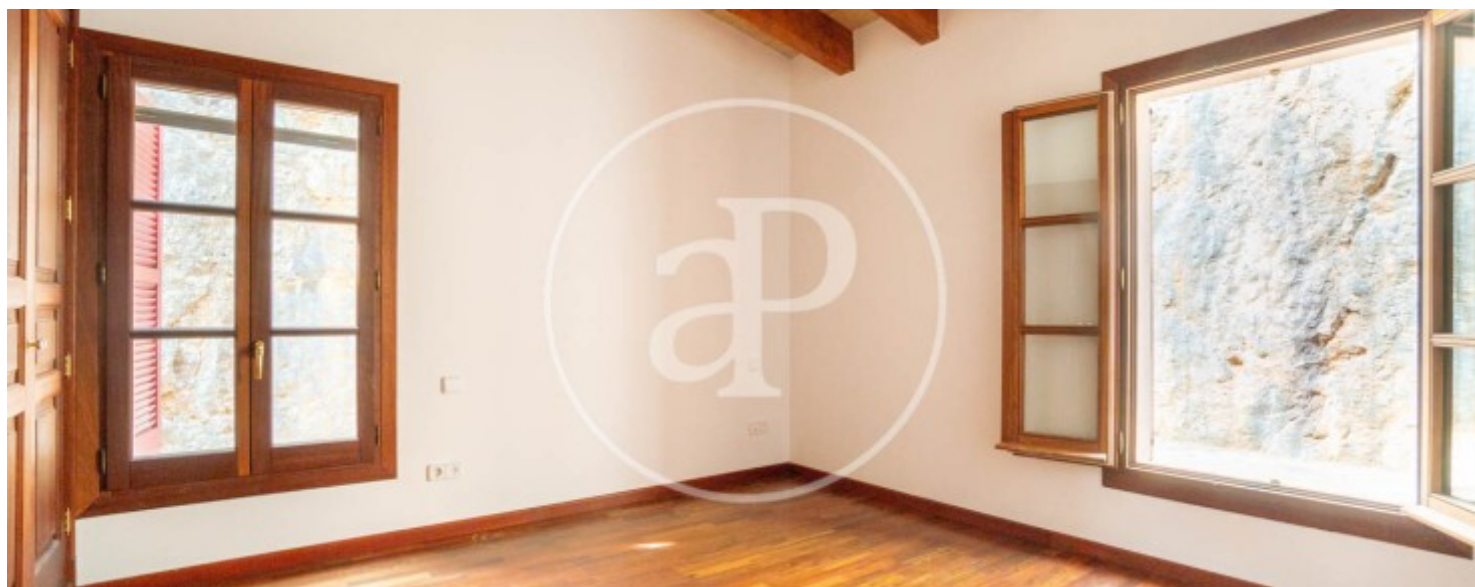

Esporles, Esporles - Puigpunyent - Estellencs - Banyalbufar

REF. APM2506012

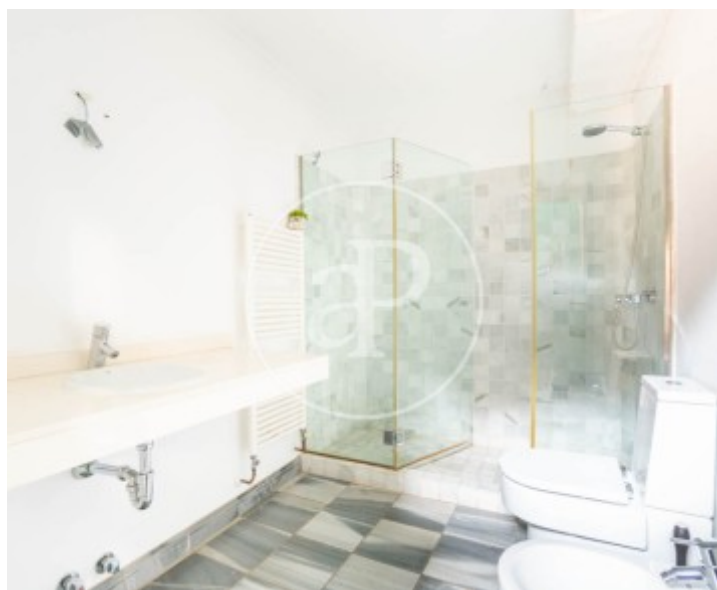

The information about any property is not binding to any offer or contract. Any verbal or written declaration made by aProperties with regards to the value or condition of the property should not be considered accurate or factual. The pictures make reference to some parts of the property at the times that they were taken. The areas, dimensions and distances that are given are approximate and should be checked by the client. The images are computer generated and are just an approximate indication of the real appearance of the property; these may change at any time. The information with regards to the property may also change at any time.

For **more information** or
to make an appointment

apropertiespalma@aproperties.es
Tel: 871 16 01 60
www.aproperties.es