APROPERTIES
REAL ESTATE

Calle Serrano 60
28001 Madrid
T. 91 800 54 65
www.aproperties.es

Cobeña

REF. VMN2609024

Detached villa for sale in Cobeña

Features

- Heating
- AACC
- Backyard
- Has parking
- Boxroom
- Terrace
- Gym

Surface
457 m²

Bedrooms
5

Bathrooms
5

Price
880,000 €



This recently constructed detached villa is located in Cobeña, within a quiet and established residential area, set on a 573 m² plot with 416 m² built

distributed across four levels. Its design maximizes the influx of natural light and cross-ventilation, creating a bright, comfortable, and private home. Given its generous proportions and layout, it is an especially suitable option for families seeking ample living space, a garden, and versatile rooms without sacrificing seamless connectivity to Madrid and Barajas Airport. The ground floor concentrates the daytime living areas, featuring an independent living-dining room with direct walkout access to the garden, a spacious kitchen also connected to the outdoors, a full bathroom, and a home office that can easily serve as an additional bedroom. The first floor hosts three bedrooms and two bathrooms, including an expansive master suite with a walk-in closet and private bathroom. The top attic floor offers an open-plan living space with a full bath, ideal as a workspace, entertainment lounge, or guest bedroom. The semi-basement, spanning approximately 112 m², features a multi-car garage, a home gym, a wine cellar, a utility room, and a service...

Contact us,
we will be happy to assist you,
to offer you more details and information.

APROPERTIES
REAL ESTATE

Calle Serrano 60
28001 Madrid
T. 91 800 54 65
www.aproperties.es

Cobeña **REF. VMN2609024**







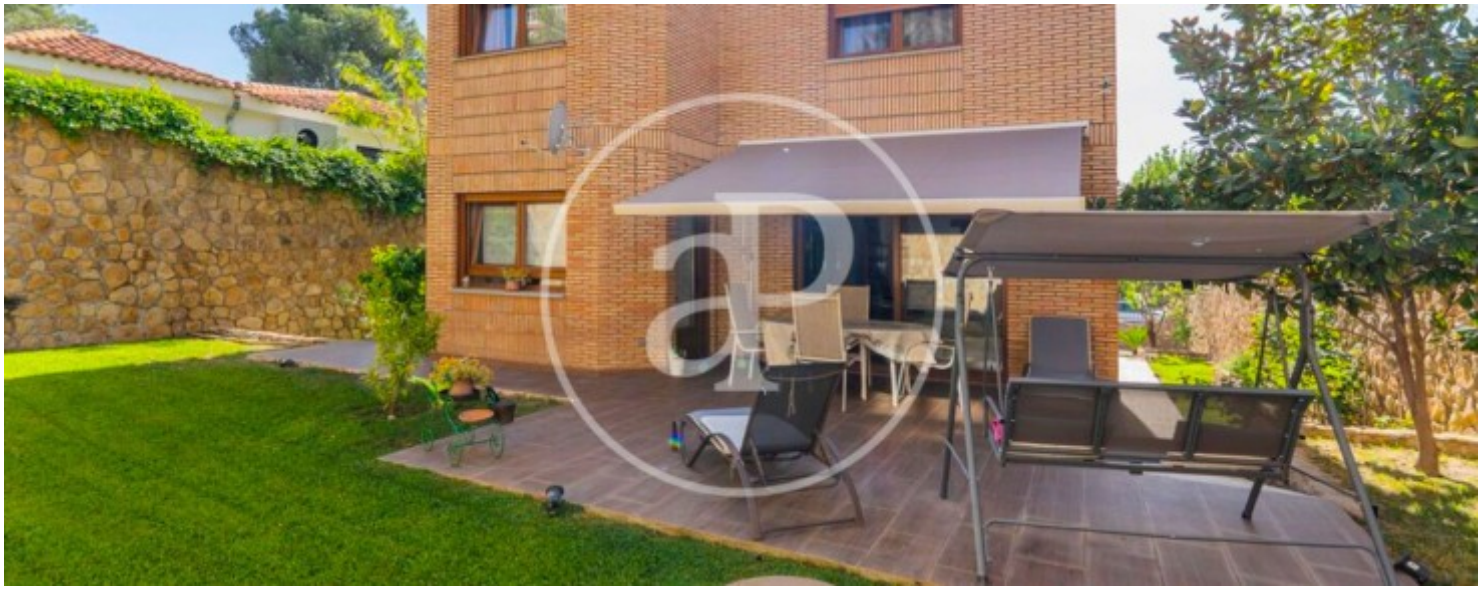

APROPERTIES
REAL ESTATE

Calle Serrano 60
28001 Madrid
T. 91 800 54 65
www.aproperties.es

Cobeña **REF. VMN2609024**









APROPERTIES
REAL ESTATE

Calle Serrano 60
28001 Madrid
T. 91 800 54 65
www.aproperties.es

Cobeña **REF. VMN2609024**







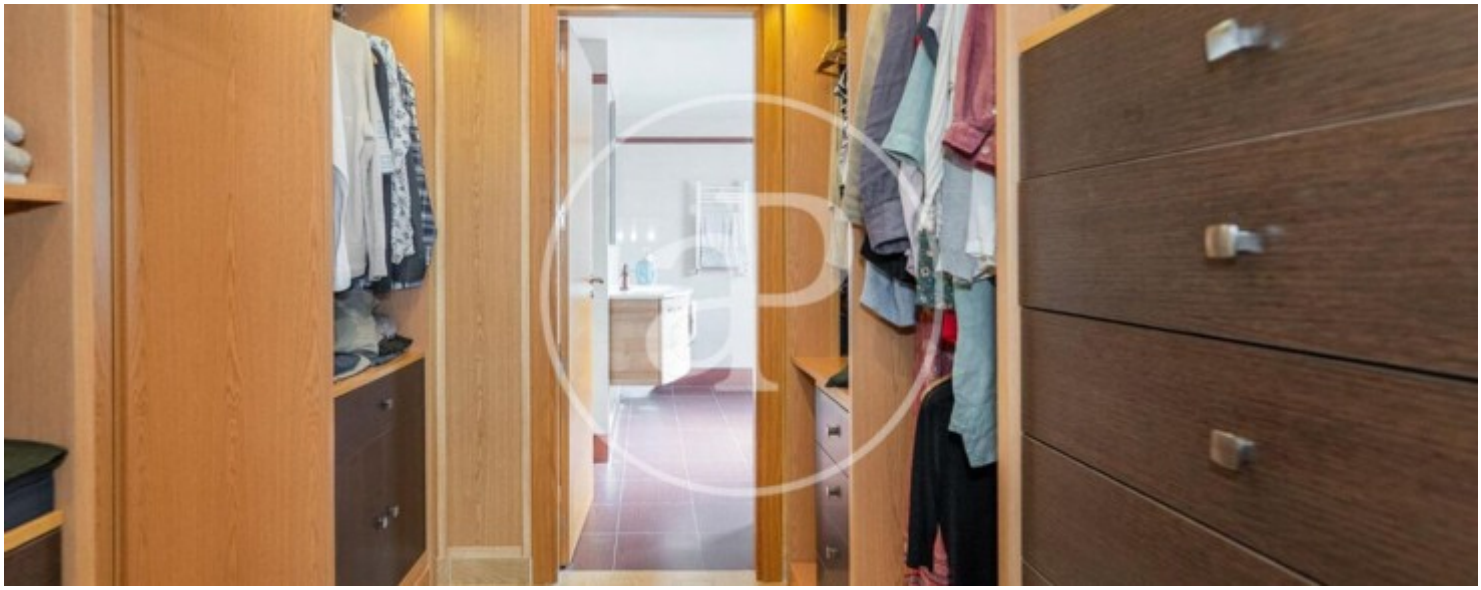

APROPERTIES
REAL ESTATE

Calle Serrano 60
28001 Madrid
T. 91 800 54 65
www.aproperties.es

Cobeña **REF. VMN2609024**

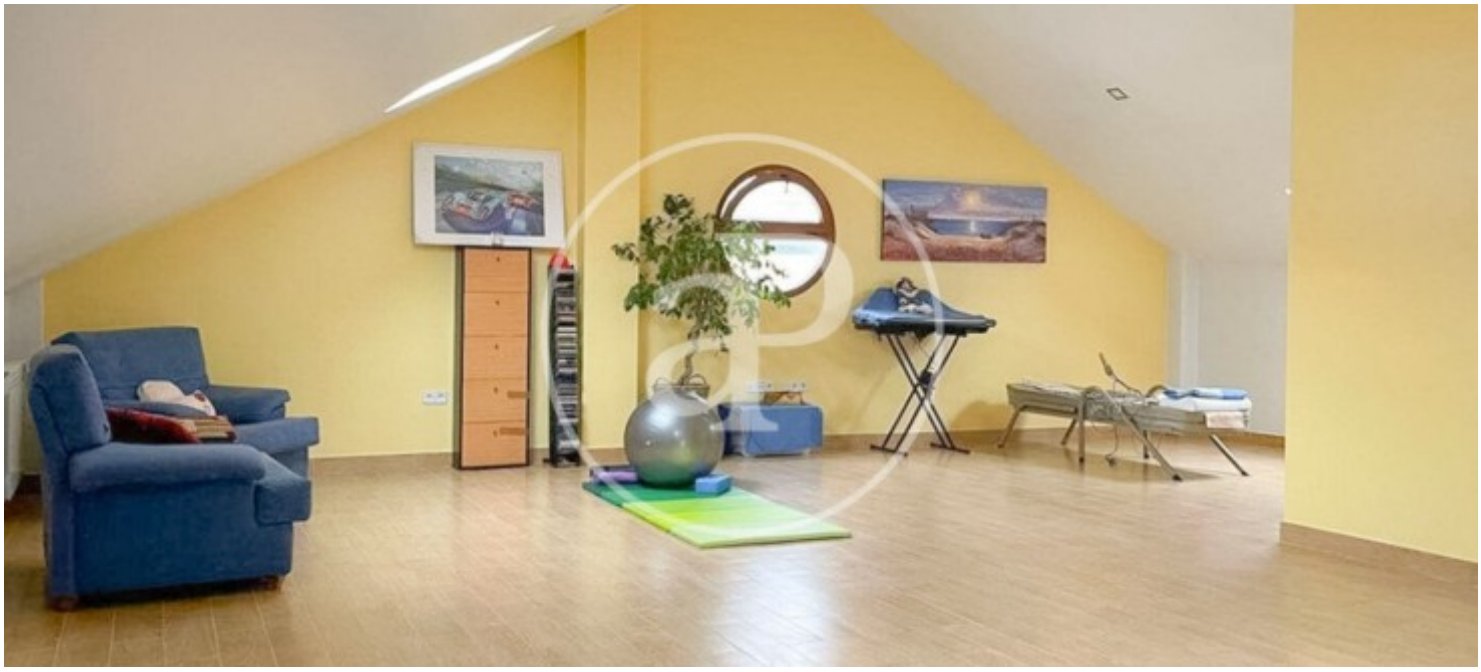



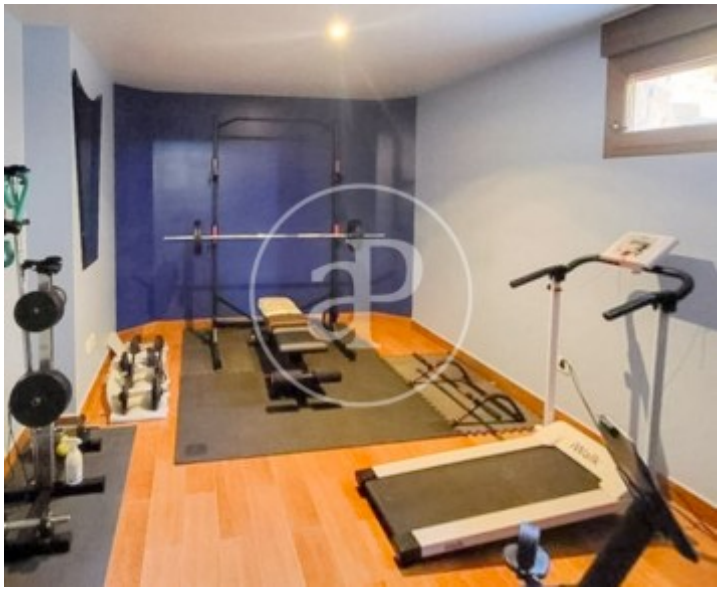

The information about any property is not binding to any offer or contract. Any verbal or written declaration made by aProperties with regards to the value or condition of the property should not be considered accurate or factual. The pictures make reference to some parts of the property at the times that they were taken. The areas, dimensions and distances that are given are approximate and should be checked by the client. The images are computer generated and are just an approximate indication of the real appearance of the property; these may change at any time. The information with regards to the property may also change at any time.