APROPERTIES
REAL ESTATE

Calle Serrano 60
28001 Madrid
T. 91 800 54 65
www.aproperties.es

Las Encinas, Boadilla del Monte

REF. VMO2610008

House for sale in Boadilla del Monte

Features

- Heating
- AACC
- Backyard
- Security
- Has parking
- Boxroom
- Terrace
- Pool
- Concierge

Surface
370 m²

Bedrooms
5

Bathrooms
5

Price
1,250,000 €



With 370 m² built, the home is arranged over three main levels that functionally separate the different living areas.

The ground floor is dedicated to the daytime social area, featuring an expansive living-dining room, a family lounge with a fireplace, an independent kitchen, and a guest powder room. The first floor hosts the sleeping quarters, comprising three bedrooms with en-suite bathrooms and a home office with large windows providing exceptional natural light. The top floor features the attic loft, complete with an additional bedroom, a full bathroom, and a private terrace.

The basement level completes the property with a garage accommodating up to three vehicles, a gym, and an additional bedroom with an en-suite bathroom—ideal for guests or household staff—along with a boiler room, firewood storage, and utility storage space. Outdoors, the property enjoys a manicured private garden. At the front, there is a large slate-floored porch, while the rear opens onto an elegant terrace. All of this is situated within an upscale gated community featuring controlled access and 24-hour security. It offers landscaped communal gardens, two swimming pools (including a...

Contact us,
we will be happy to assist you,
to offer you more details and information.

APROPERTIES
REAL ESTATE

Calle Serrano 60
28001 Madrid
T. 91 800 54 65
www.aproperties.es

Las Encinas, Boadilla del Monte **REF. VMO2610008**









APROPERTIES
REAL ESTATE

Calle Serrano 60
28001 Madrid
T. 91 800 54 65
www.aproperties.es

Las Encinas, Boadilla del Monte **REF. VMO2610008**









APROPERTIES
REAL ESTATE

Calle Serrano 60
28001 Madrid
T. 91 800 54 65
www.aproperties.es

Las Encinas, Boadilla del Monte **REF. VMO2610008**





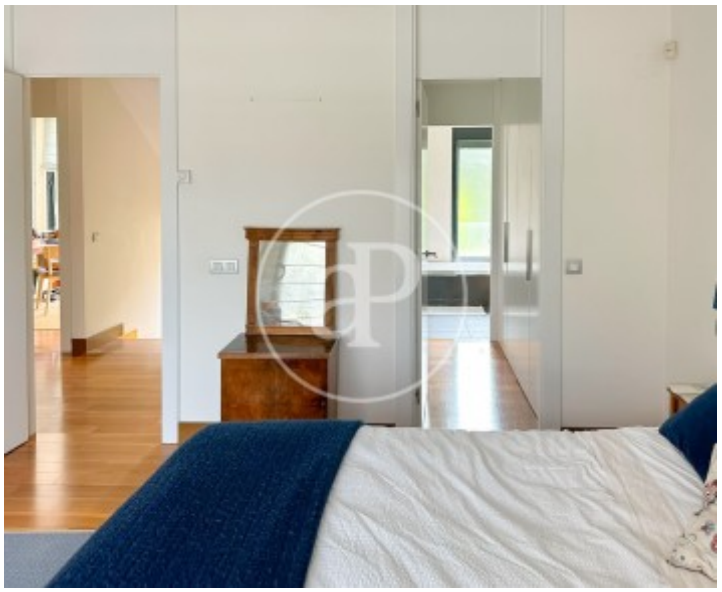



APROPERTIES
REAL ESTATE

Calle Serrano 60
28001 Madrid
T. 91 800 54 65
www.aproperties.es

Las Encinas, Boadilla del Monte **REF. VMO2610008**



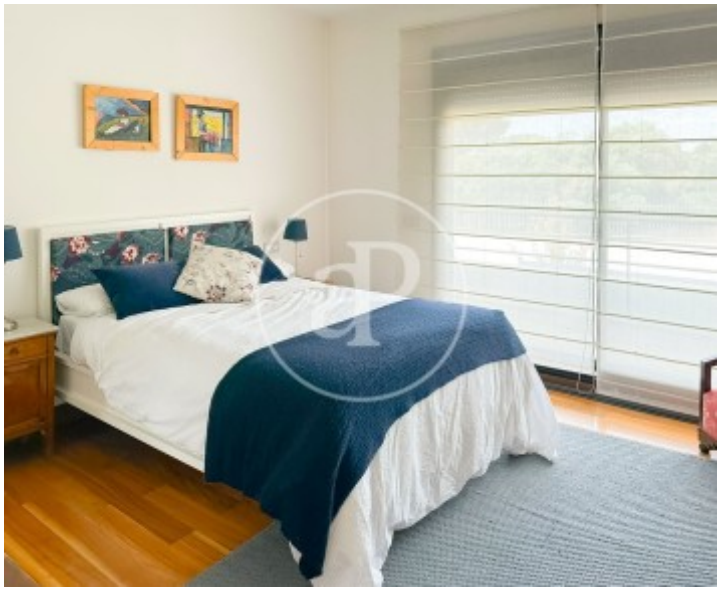



The information about any property is not binding to any offer or contract. Any verbal or written declaration made by aProperties with regards to the value or condition of the property should not be considered accurate or factual. The pictures make reference to some parts of the property at the times that they were taken. The areas, dimensions and distances that are given are approximate and should be checked by the client. The images are computer generated and are just an approximate indication of the real appearance of the property; these may change at any time. The information with regards to the property may also change at any time.