APROPERTIES
REAL ESTATE

Paseo de Gracia 85
08008 Barcelona
T. 93 528 89 08
www.aproperties.es

La Barceloneta, Barcelona

REF. VB2410077

Apartment for sale in Pizarro street

Features

- ✔ Views
- ✔ Heating
- ✔ AACC
- ✔ Terrace
- ✔ Lift

Surface
68 m²

Bedrooms
2

Bathroom
1

Price
420,000 €



In the Barceloneta neighborhood, on Calle Pizarro, in a building from 1890, in good condition, with an elevator and a practicable community roof, we offer for sale this beautiful, tastefully renovated apartment. The flat is located just 10 minutes walking from the beach. It is located on the third real floor and is distributed as follows: kitchen open to the living-dining room, facing northeast and direct access to the balcony with views of Pizarro Street. Two double bedrooms, large bathroom and separate laundry area. In the renovation carried out by the sellers, they wanted to open the spaces so that light could flow through all of them. The fantastic soils and the Catalan volta were recovered. The decoration is a mix of styles that gives a lot of warmth to the home. Don't hesitate to contact us to schedule a visit!

Contact us,
we will be happy to assist you,
to offer you more details and information.

APROPERTIES
REAL ESTATE

Paseo de Gracia 85
08008 Barcelona
T. 93 528 89 08
www.aproperties.es

La Barceloneta, Barcelona **REF. VB2410077**





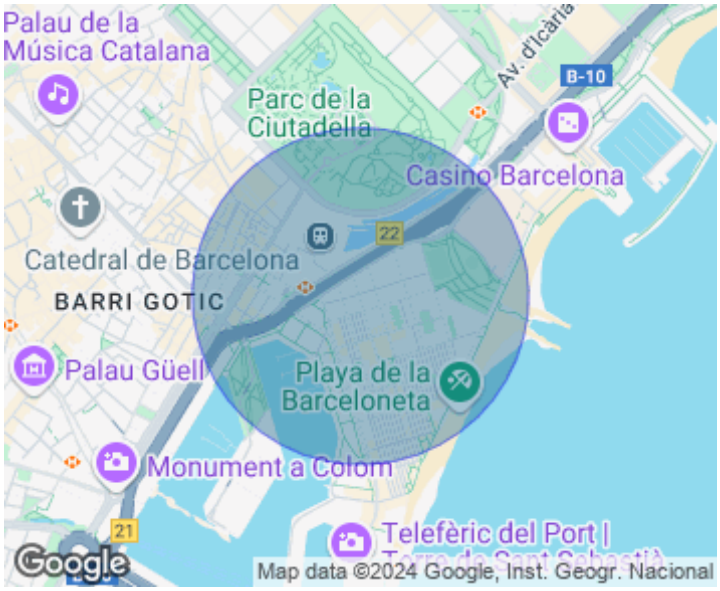



APROPERTIES
REAL ESTATE

Paseo de Gracia 85
08008 Barcelona
T. 93 528 89 08
www.aproperties.es

La Barceloneta, Barcelona **REF. VB2410077**







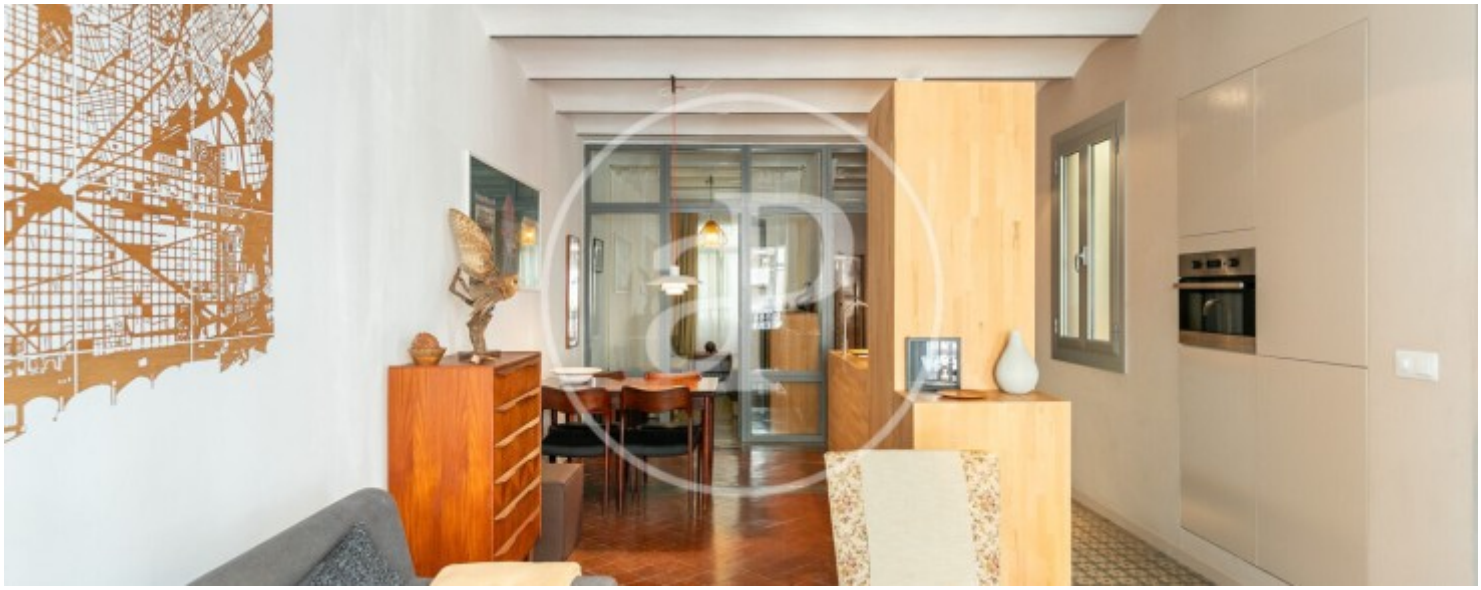

APROPERTIES
REAL ESTATE

Paseo de Gracia 85
08008 Barcelona
T. 93 528 89 08
www.aproperties.es

La Barceloneta, Barcelona **REF. VB2410077**









APROPERTIES
REAL ESTATE

Paseo de Gracia 85
08008 Barcelona
T. 93 528 89 08
www.aproperties.es

La Barceloneta, Barcelona **REF. VB2410077**

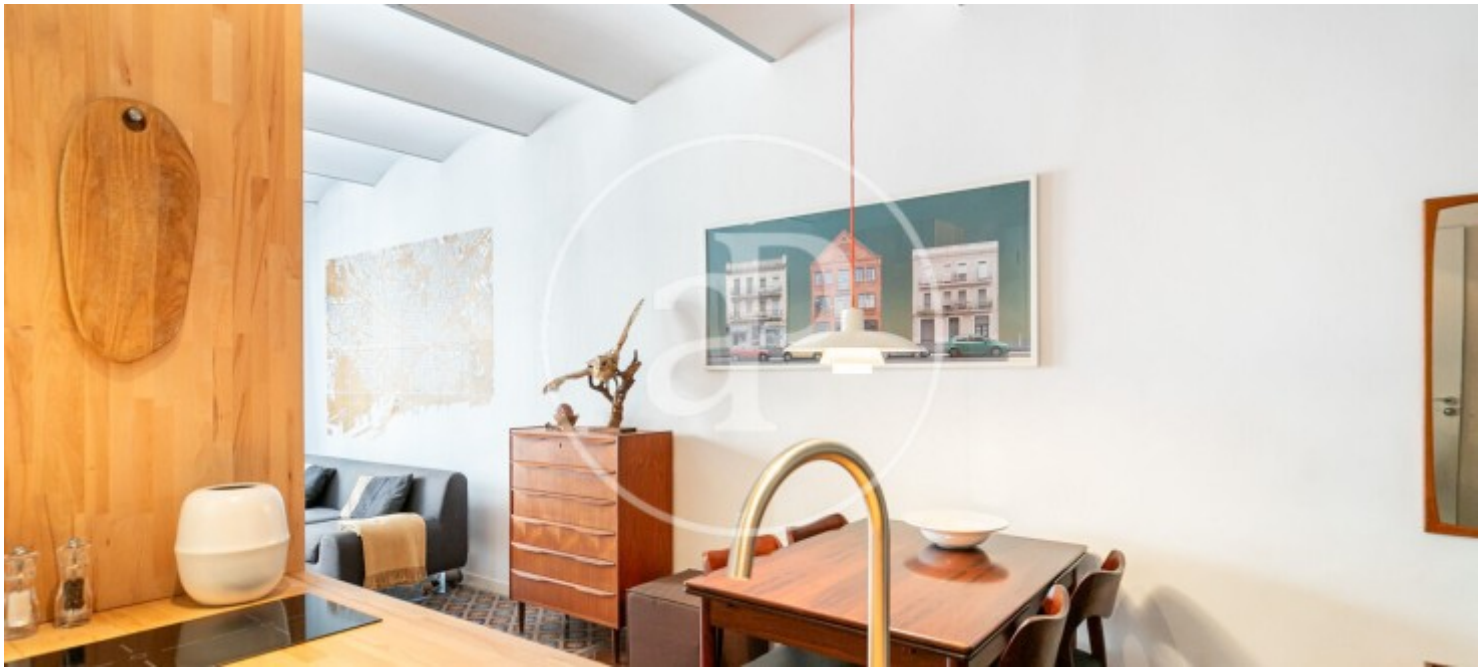





The information about any property is not binding to any offer or contract. Any verbal or written declaration made by aProperties with regards to the value or condition of the property should not be considered accurate or factual. The pictures make reference to some parts of the property at the times that they were taken. The areas, dimensions and distances that are given are approximate and should be checked by the client. The images are computer generated and are just an approximate indication of the real appearance of the property; these may change at any time. The information with regards to the property may also change at any time.