

El Born, Barcelona

REF. VB2602024

# FLAT FOR SALE ON PASSEIG D'ISABEL II

## Features

- ✓ Views
- ✓ Heating
- ✓ Furnished
- ✓ AACC
- ✓ Pool
- ✓ Lift
- ✓ Security
- ✓ Concierge

Surface

**92 m<sup>2</sup>**

Bedrooms

**2**

Bathrooms

**3**



Price

**820,000 €**

**Spectacular 91 m<sup>2</sup> apartment located on the real second floor of an emblematic 19th-century classical building, facing Port Vell, in a unique setting between El Born and Barceloneta.**

The property enjoys great natural light thanks to its south-facing orientation, with beautiful views of Passeig d'Isabel II and the sea. Layout: 2 very spacious bedrooms, both with built-in wardrobes, both en suite 2 full bathrooms en suite 1 guest bathroom Independent laundry area Fully equipped independent kitchen Large, bright living-dining room with views over Passeig d'Isabel II The apartment is delivered fully furnished, with an equipped kitchen,

washing machine, and dryer. Finishes and features: Original parquet flooring in common areas and ceramic tiles in bathrooms Catalan vaulted ceiling in the kitchen Original wooden ceiling in the living-dining room Double-glazed windows Hot/cold air conditioning via split units, using an arothermal system The building offers concierge service and an excellent communal area featuring: Swimming pool Chill-out area Solarium Barbecue area Located in the historic Porxos d'en Xifré, part of the urban ensemble of Portal del Mar and Pla de Palau, one of the most...

**Contact us,**  
we will be happy to assist you,  
to offer you more details and information.

El Born, Barcelona

REF. VB2602024

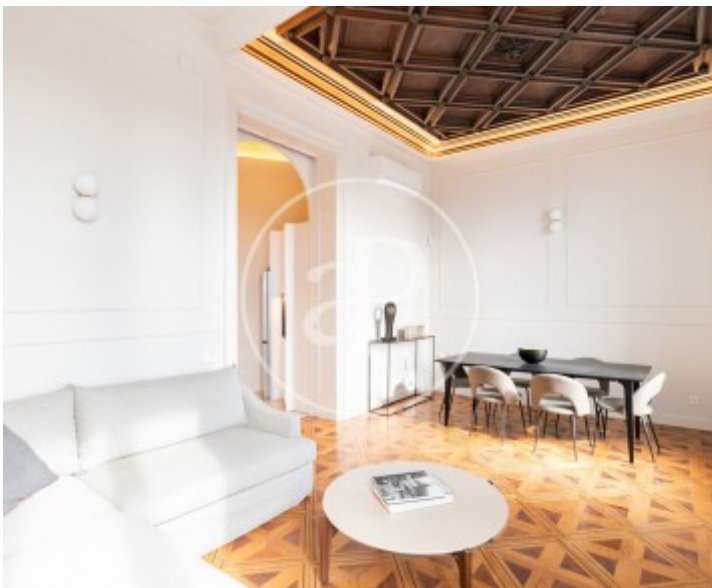

El Born, Barcelona

REF. VB2602024

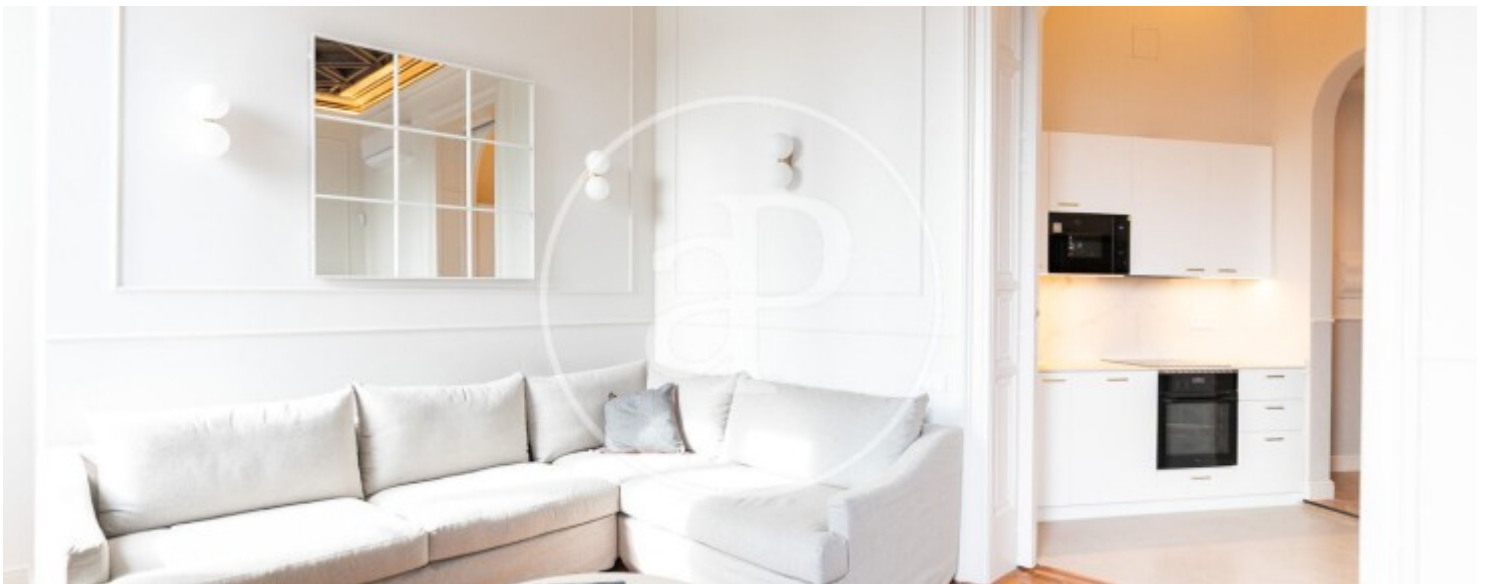

El Born, Barcelona

REF. VB2602024



El Born, Barcelona

REF. VB2602024



The information about any property is not binding to any offer or contract. Any verbal or written declaration made by aProperties with regards to the value or condition of the property should not be considered accurate or factual. The pictures make reference to some parts of the property at the times that they were taken. The areas, dimensions and distances that are given are approximate and should be checked by the client. The images are computer generated and are just an approximate indication of the real appearance of the property; these may change at any time. The information with regards to the property may also change at any time.

For **more information** or  
to make an appointment

[apropertiesbarcelona@aproperties.es](mailto:apropertiesbarcelona@aproperties.es)  
Tel: 93 528 89 08  
[www.aproperties.es](http://www.aproperties.es)