APROPERTIES
REAL ESTATE

Calle Serrano 60
Tel: 91 800 54 65
https://www.aproperties.es

(Arturo Soria) *Ref: ONM2611004*



New building in Arturo Soria (Ciudad Lineal)

This is a modern and functional project located on Calle Fernández Caro, just a short distance from Calle Arturo Soria—one of Madrid's main thoroughfares. Our residential development consists of 22 homes with 1, 2, or 3 bedrooms, featuring an excellent layout designed to maximize space and make the most of natural light. The property offers exceptional communal areas, including a spectacular swimming pool, a gym, a solarium, a coworking space, and landscaped gardens; it also includes a garage, storage units, and bicycle parking. The design and amenities are focused on offering a high quality of life, with every service available in one of the capital's best neighborhoods. Discover a new way of living in modern homes that combine functional design with high-quality finishes. Every space has been thoughtfully planned to maximize comfort and brightness, featuring intelligent layouts and unrivaled views of the city. Located just steps away from major commercial, cultural, and leisure hubs—perfect for those who value connectivity and urban living. The area offers a wide range of services, including healthcare facilities such as Hospital [...]

Ciudad Lineal / Arturo Soria

Unit 4 C
Completion Q2 2028

FEATURES

Surface 106 m² / 10 m² terrace
2 Rooms
2 Toilets

- ✔ Views
- ✔ Heating
- ✔ Terrace
- ✔ Backyard
- ✔ Pool
- ✔ Gym
- ✔ Lift
- ✔ Security
- ✔ Concierge
- ✔ Has parking

Price 855,000 €

APROPERTIES
REAL ESTATE

Calle Serrano 60
Tel: 91 800 54 65
https://www.aproperties.es

(Arturo Soria)

Ref: ONM2611004













APROPERTIES
REAL ESTATE

Calle Serrano 60
Tel: 91 800 54 65
https://www.aproperties.es

(Arturo Soria) *Ref: ONM2611004*

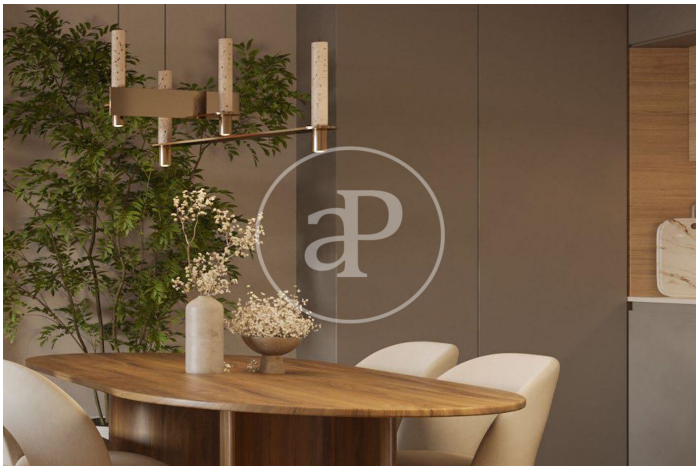


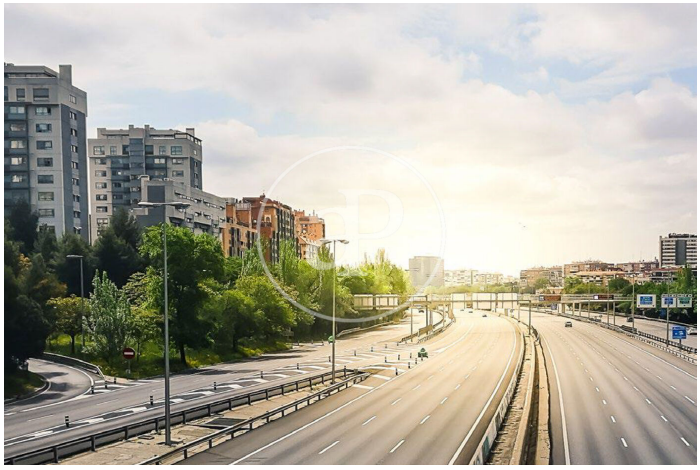
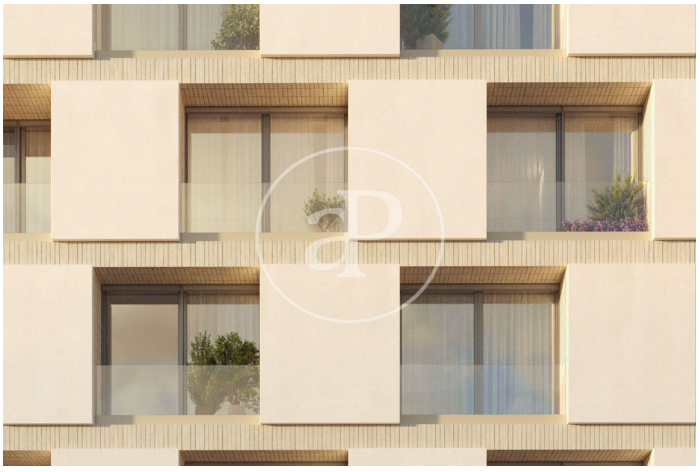
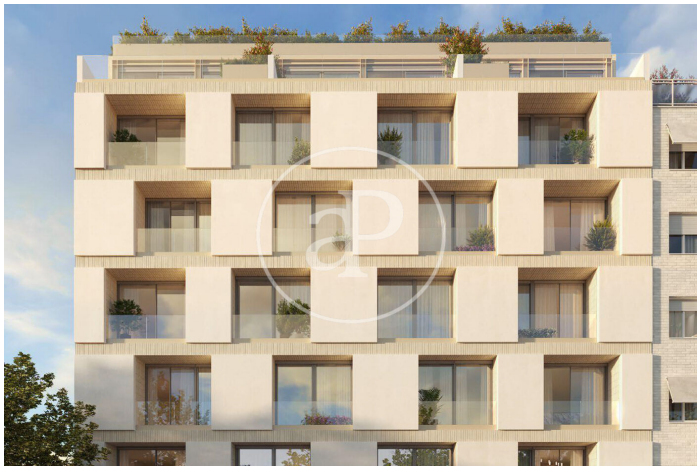

The information about any property is not binding to any offer or contract. Any verbal or written declaration made by aProperties with regards to the value or condition of the property should not be considered accurate or factual. The pictures make reference to some parts of the property at the times that they were taken. The areas, dimensions and distances that are given are approximate and should be checked by the client. The images are computer generated and are just an approximate indication of the real appearance of the property; these may change at any time. The information with regards to the property may also change at any time.