APROPERTIES
REAL ESTATE

Calle Serrano 60
28001 Madrid
T. 91 800 54 65
www.aproperties.es

Valdemarín, Aravaca

REF. VMO2603003

House for sale in Valdemarín

Features

Surface	Plot surface	Bedrooms	Bathrooms
697 m²	4,307 m²	5	5

Price
4,000,000 €



Stunning property in the area of Valdemarín.

The plot of 4300 square meters houses the main house, 697 square meters built, caretaker cottage next to the garage, all with a floor of 200 square meters and independent exit, pigeon, well and pool. It is an incomparable property for its location and extension. A very special and unique house. The main house consists of two floors and basement. On the first floor entering through the porch to the main door, we find the hall that houses the staircase and leads to the living room, the kitchen, the toilet and an office. The living room, in two rooms, has direct access to the garden, pool area, and kitchen and has a wood-burning fireplace. Through the office we also access a hallway area that leads to a large bedroom with en suite bathroom with dressing room. From the kitchen distributor, access to the kitchen, laundry area, pantry and a daily dining room with living area and attic. In this area, the house has an apartment for independent service. All the main rooms on this floor have access to the garden. On the first floor, we find three bedrooms and...

Contact us,
we will be happy to assist you,
to offer you more details and information.

APROPERTIES
REAL ESTATE

Calle Serrano 60
28001 Madrid
T. 91 800 54 65
www.aproperties.es

Valdemarín, Aravaca **REF. VMO2603003**









APROPERTIES
REAL ESTATE

Calle Serrano 60
28001 Madrid
T. 91 800 54 65
www.aproperties.es

Valdemarín, Aravaca **REF. VMO2603003**







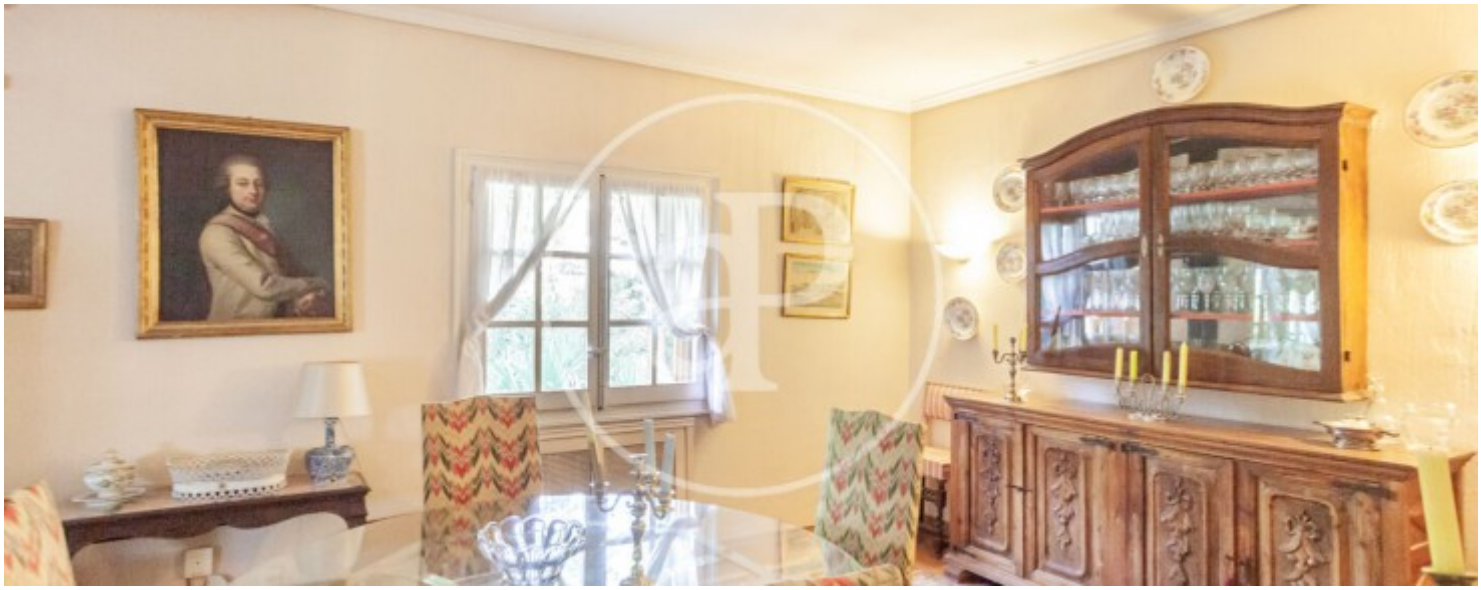

APROPERTIES
REAL ESTATE

Calle Serrano 60
28001 Madrid
T. 91 800 54 65
www.aproperties.es

Valdemarín, Aravaca **REF. VMO2603003**









APROPERTIES
REAL ESTATE

Calle Serrano 60
28001 Madrid
T. 91 800 54 65
www.aproperties.es

Valdemarín, Aravaca **REF. VMO2603003**







The information about any property is not binding to any offer or contract. Any verbal or written declaration made by aProperties with regards to the value or condition of the property should not be considered accurate or factual. The pictures make reference to some parts of the property at the times that they were taken. The areas, dimensions and distances that are given are approximate and should be checked by the client. The images are computer generated and are just an approximate indication of the real appearance of the property; these may change at any time. The information with regards to the property may also change at any time.