



Altea

REF. VV2405040

Rustic house for sale with views in Altea

Features

- ✓ Views
- ✓ Heating
- ✓ Boxroom
- ✓ Backyard
- ✓ Has parking

Price

210,000 €

Surface

245 m²

Bedrooms

5

Bathrooms

2



The Masía de la Alcudia, built in 1940 and located next to the urban area of the city of Callosa d'Ensarriá, is a charming country house that offers a unique opportunity for its renovation and adaptation to residential or tourist use. This property is located in an area of residential developable land and is known for its history and rural charm. Located in the Alcudia area, the house is composed of a ground floor, first floor, an interior patio, a warehouse and a cistern, covering a total constructed area of 245m² on a plot of almost 600m². The layout of the property includes a covered and uncovered corral, characteristic of traditional farmhouses in the region, providing versatile spaces for various activities. In addition, it has direct access to the Callosa d'Ensarriá road,

which facilitates mobility to the town center and other places of interest. La Masía de la Alcudia is located just 10 km from the Mediterranean Sea and very close to the picturesque town of Altea, which makes it an attractive option both for those looking for a quiet residence near the sea and for those who want to invest in the tourism sector. With its traditional architecture and privileged location, this property offers great potential to become a unique home or charming tourist accommodation. If you are interested in this excellent investment opportunity, do not hesitate to contact...

Contact us,
we will be happy to assist you,
to offer you more details and information.

Altea

REF. VV2405040

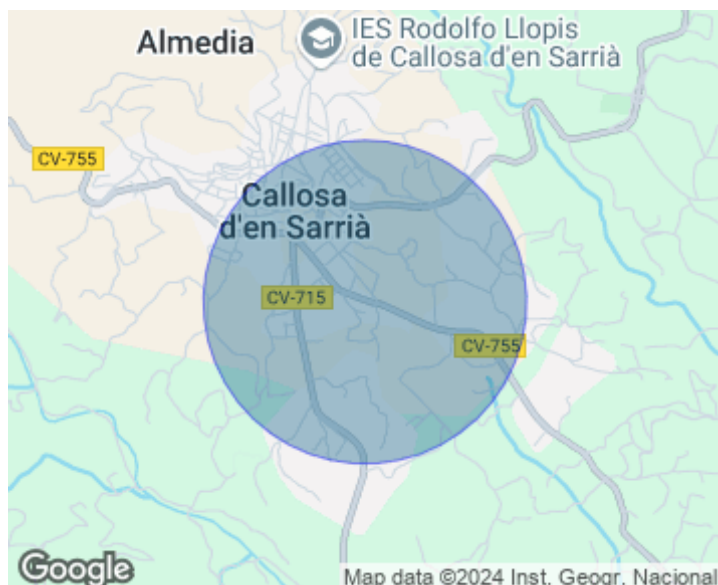
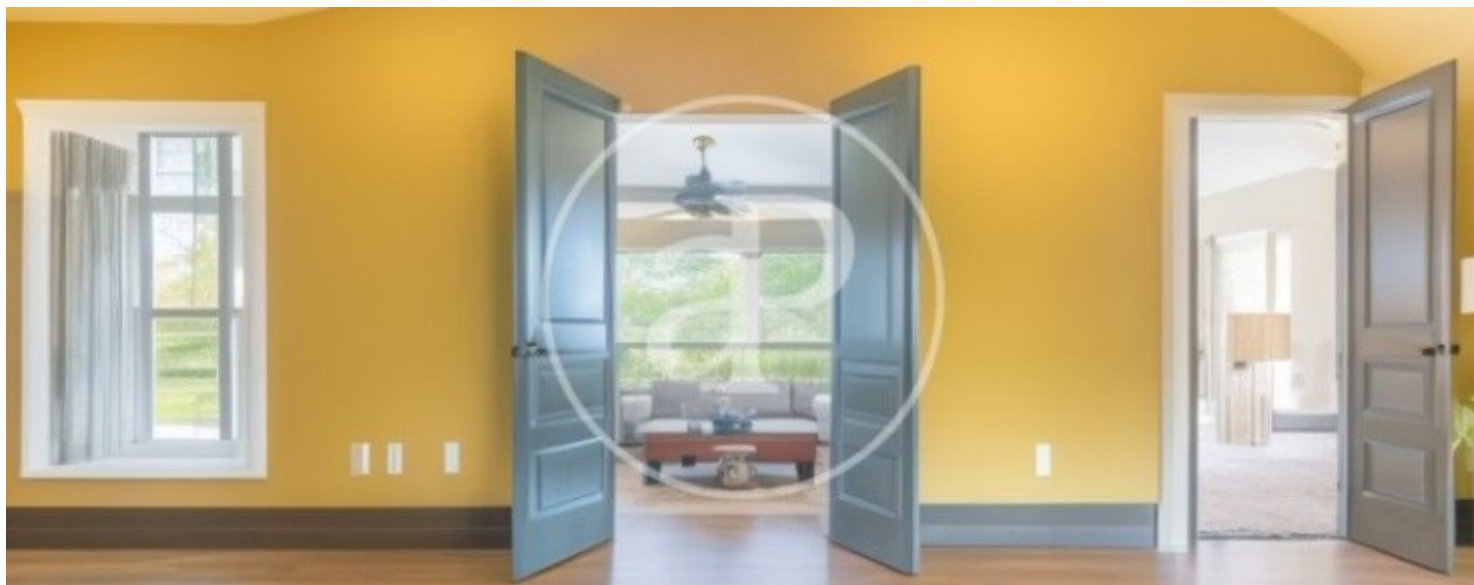

Altea

REF. VV2405040

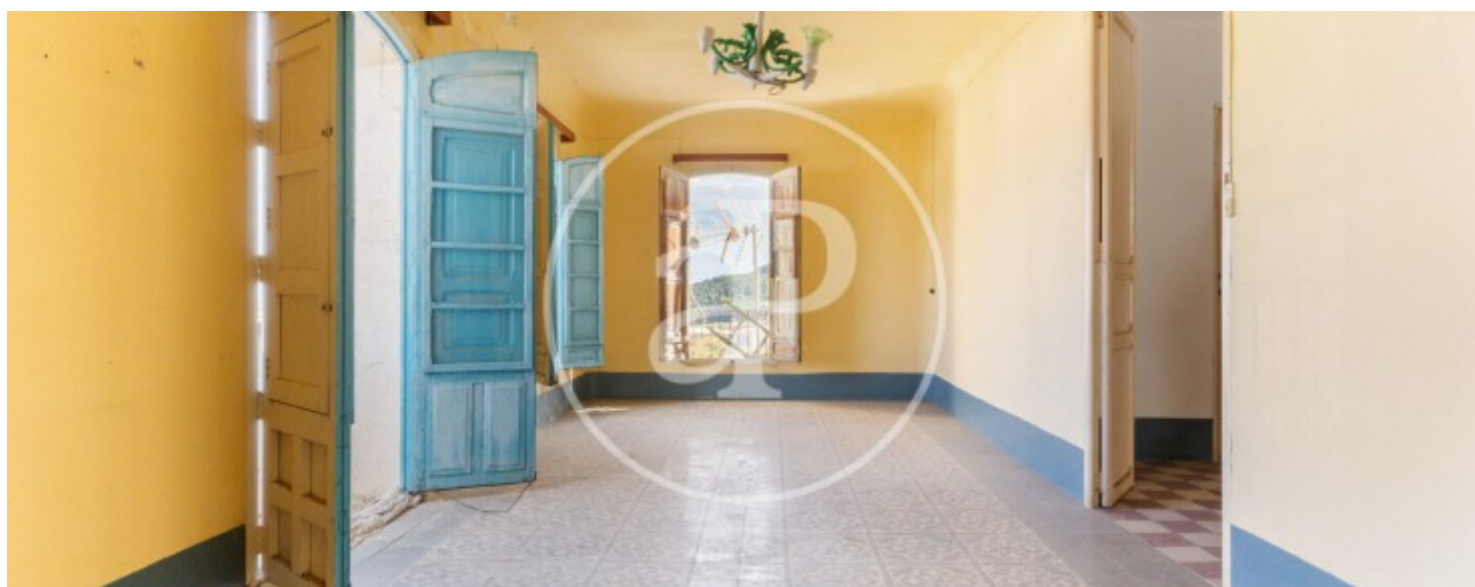
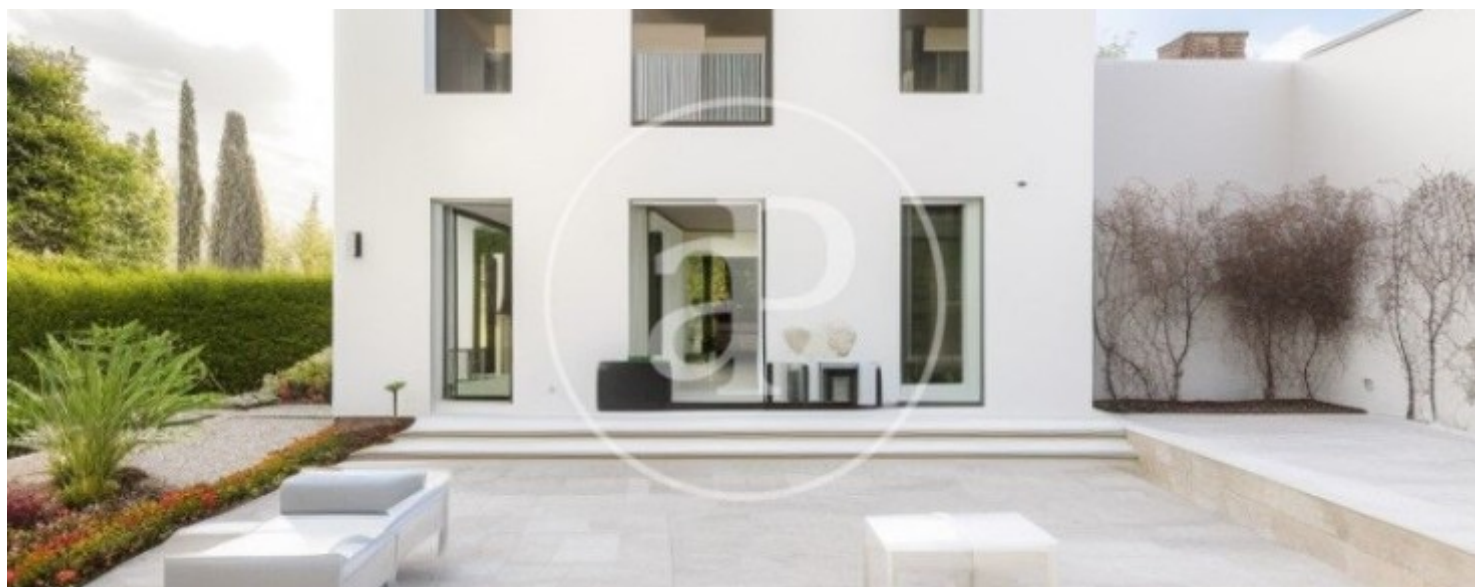

Altea

REF. VV2405040

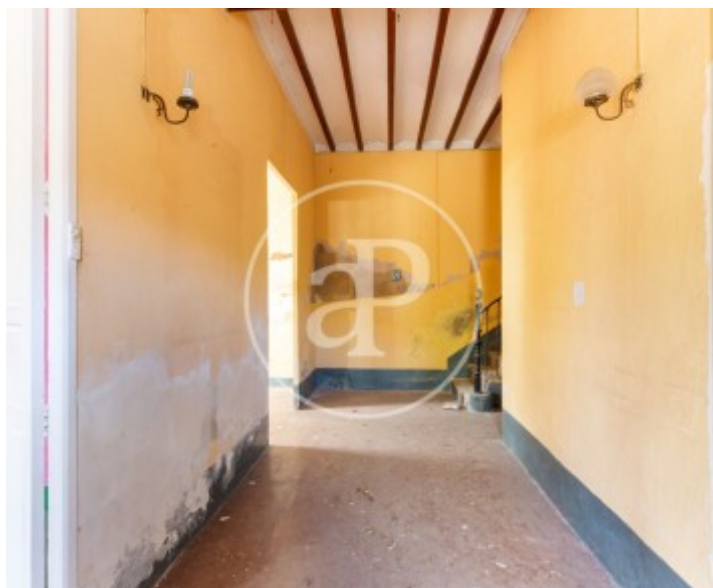
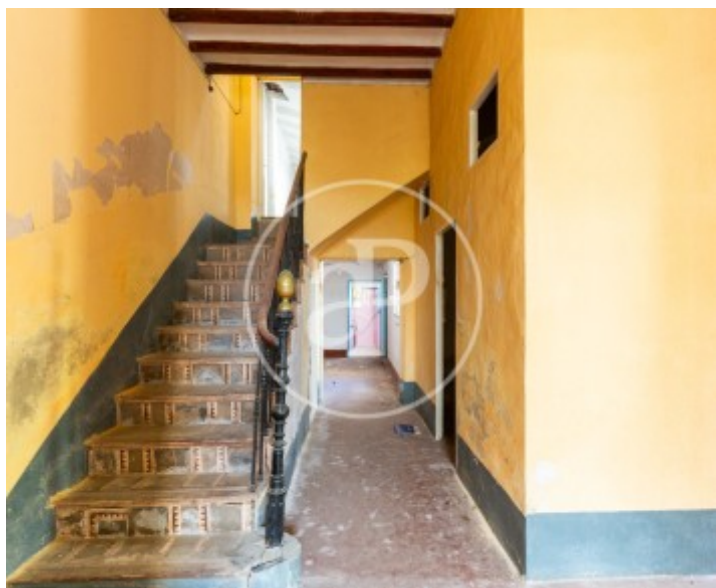
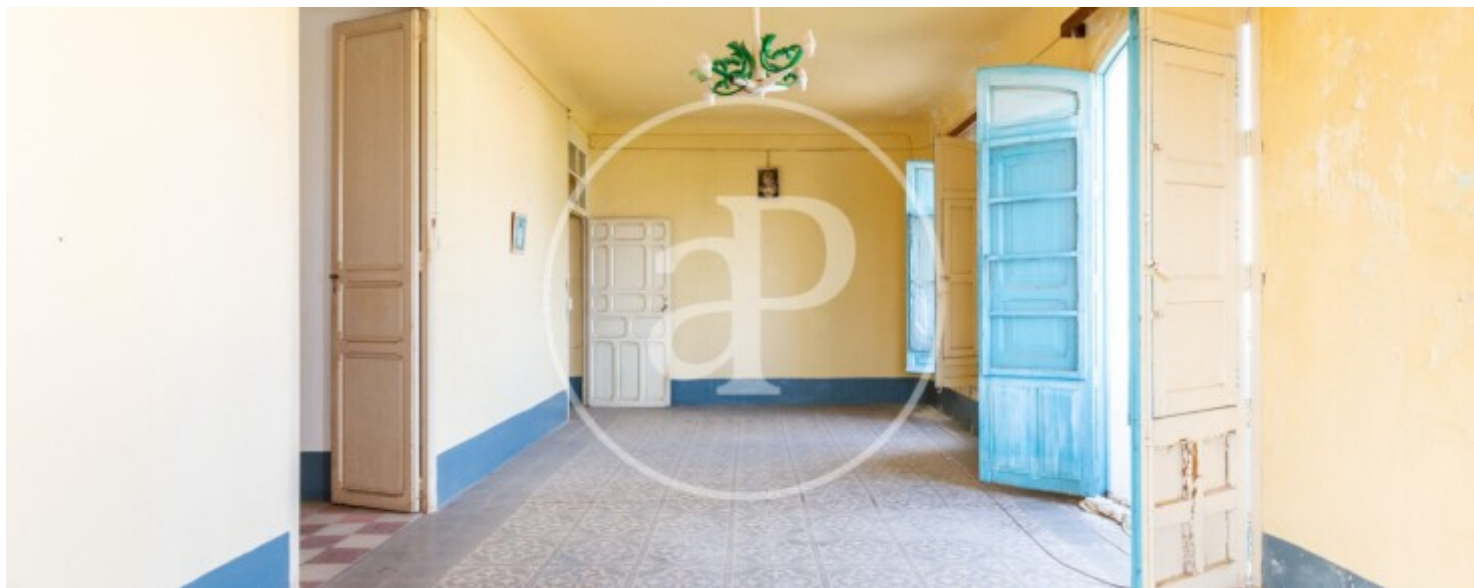

Altea

REF. VV2405040



The information about any property is not binding to any offer or contract. Any verbal or written declaration made by aProperties with regards to the value or condition of the property should not be considered accurate or factual. The pictures make reference to some parts of the property at the times that they were taken. The areas, dimensions and distances that are given are approximate and should be checked by the client. The images are computer generated and are just an approximate indication of the real appearance of the property; these may change at any time. The information with regards to the property may also change at any time.

For **more information** or
to make an appointment

apropertiesvalencia@aproperties.es
Tel: 96 128 59 65
www.aproperties.es