



Algaida Pueblo, Algaida

REF. VPM2303027

Finca for sale with large plot of land in Algaida

Features

- ✓ Views
- ✓ Terrace
- ✓ Pool
- ✓ Boxroom
- ✓ Backyard
- ✓ Has parking

Surface

1,950 m²

Bedrooms

20

Bathrooms

15

Price

4,200,000 €



This huge country house with a plot of 550.

000sqm and buildings totalling 2.000sqm in Algaida dates back to the 15th century. Its owners were the Llull family, descendants of the famous Mallorcan blessed Ramon Llull of the 13th century. The property is noted for its own natural water spring gushing from the ground, already exploited in the Muslim period, which carries the water through a channel to the large reservoir - safareig, where the animals drink. In general, it provides total food independence thanks to the agricultural and livestock use, its own water and many natural resources on the estate itself. The extensive land comprises wooded areas of pine, holm

oak, carob and other tree species, as well as rich pastures. The large main house forms a unit with the settlers' house, but with separate entrances. It has several outbuildings of all kinds for keeping a farm with animals (now there are sheep), etc. The number of rooms and bathrooms can be between 20 and 15 respectively, depending on the internal renovation. In the past, there were vineyards and, from that time, there are still large wooden wine barrels in the storehouse. Separate from this large building, there is a 50sqm shed and a 200sqm stable. The farmhouse is located only 20 minutes...

Contact us,

we will be happy to assist you,
to offer you more details and information.

Algaida Pueblo, Algaida

REF. VPM2303027

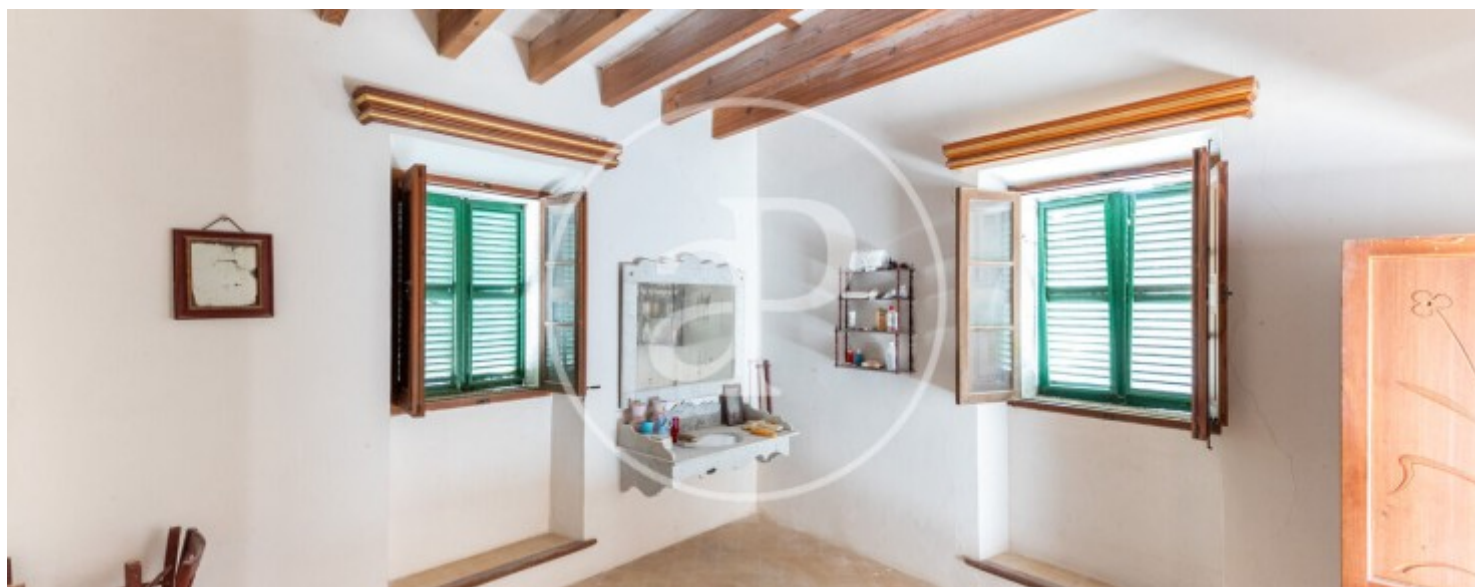

Algaida Pueblo, Algaida

REF. VPM2303027



Algaida Pueblo, Algaida

REF. VPM2303027

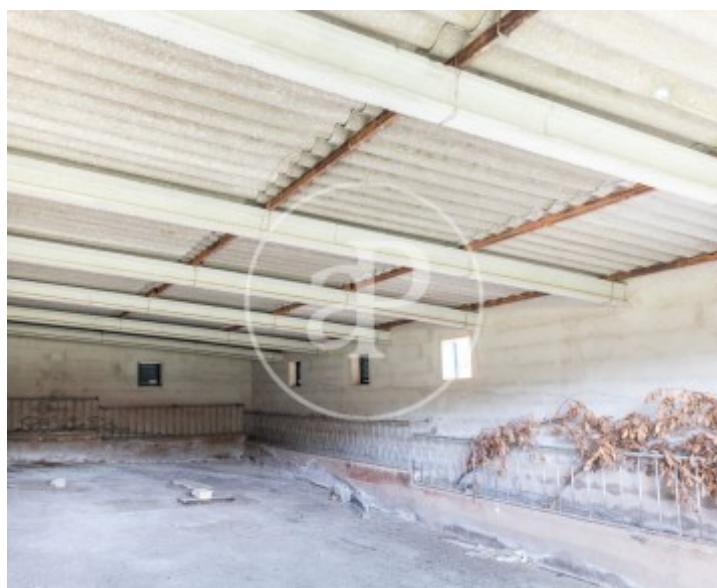

Algaida Pueblo, Algaida

REF. VPM2303027



The information about any property is not binding to any offer or contract. Any verbal or written declaration made by aProperties with regards to the value or condition of the property should not be considered accurate or factual. The pictures make reference to some parts of the property at the times that they were taken. The areas, dimensions and distances that are given are approximate and should be checked by the client. The images are computer generated and are just an approximate indication of the real appearance of the property; these may change at any time. The information with regards to the property may also change at any time.

For **more information** or
to make an appointment

apropertiespalma@aproperties.es
Tel: 871 16 01 60
www.aproperties.es